NOISE? | HOW Should the Glorious 4th BE CELEBRATED? Send Your Views to the BOSTON AMERICAN | QUIET?

THE WEATHER.
For Boston and vicinity: Showers to-night and Thursday; south to southwest winds.

HEARST'S
BOSTON AMERICAN
AND NEW YORK JOURNAL
THE TWENTIETH CENTURY NEWSPAPER

NIGHT EDITION

10 PAGES — 10 PAGES

VOL. 1—No. 99. WEDNESDAY BOSTON, WEDNESDAY, JUNE 29, 1904. WEDNESDAY PRICE ONE CENT.

Copyright, 1904, by the New England Newspaper Publishing Company.

JAPS WIN 3 PORT ARTHUR FORTS

A FORT ON A TIGER'S TAIL.

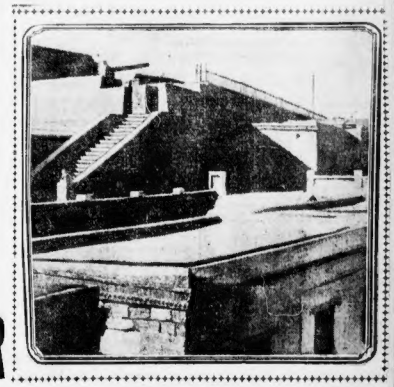

ONE OF THE PORT ARTHUR FORTS TAKEN BY JAPS.

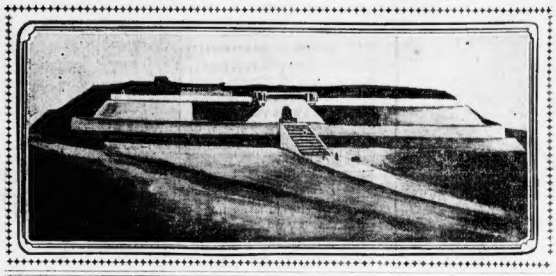

Tokio Reports That the Troops and Ships of the Mikado Have at Last Broken Into the Defences of the Russian Stronghold---Continuous Battling on Land and Sea, Night and Day---More Reports of Russian Reverses and Losses.

SPECIAL CABLE TO THE BOSTON AMERICAN.

TOKIO, JUNE 29.--IN AN ATTACK ON PORT ARTHUR WHICH COMMENCED SUNDAY THE JAPANESE OCCUPIED THREE HILLS AFTER SEVERE FIGHTING.

Another Tokio dispatch says that three forts Southeast of Port Arthur have been attacked and captured by the Japanese. The weather in the vicinity of the port has been stormy since Monday.

CAPTURED GUNS, LOST 100 MEN.

TOKIO, JUNE 29.—IN A BATTLE REPORTED TO HAVE TAKEN PLACE SOUTHEAST OF PORT ARTHUR, SUNDAY, THE JAPANESE ARE SAID TO HAVE CAPTURED TWO GUNS AND LOST 100 MEN, KILLED AND WOUNDED.

CONTINUOUS FIGHTING ON LAND AND SEA.

LONDON, June 29.—Continuous fighting on land and sea, in the vicinity of Port Arthur, according to a Chefoo dispatch, marks the beginning of the downfall of the Russian stronghold in the belief of military experts here.

A large vessel, presumably Russian, is reported to be on the rocks southeast of the Liao-Te-Shan promontory. The Russian fleet is said to have again ventured out of the harbor after the battle in which the Poltava was sunk, remaining out only a short time.

The Tokio correspondent of the Central News wires that the Japanese began an attack on Port Arthur from the northeast on Sunday. After severe fighting the Japs occupied the hill and drove the Russians back. Fighting has been continuous since on land and sea. Frequent attacks are made on the harbor by the Japanese ships.

FIGHTING IN THE PASSES

By Publishers' Press.

LONDON, June 29.—Further details received to-day at St. Petersburg of the defeat of the Russians by the Japanese forces in the mountain passes of Manchuria on June 26 and 27 are beginning to arrive.

These details show that the defence put up by the Russians in all their different positions was most stubborn.

The correspondent of Russ describes the Tailou Pass struggle as follows:

"The Russian batteries poured a heavy fire into the dense masses of Japanese cavalry, producing great confusion. Thickening ceased at dusk on Sunday, but the Japanese worked throughout the night bringing up their guns and preparing for Monday's battle. During the second day

Continued on 2nd Page, 6th Column.

ENVELOPE HOLDS FATE OF TUCKER IN BALANCE

Clue to Slayer of Mabel Page Said to Have Been Found by Dead Woman's Brother.

Handwriting of Murder Suspect Alleged to Be on Paper Discovered in Room.

What the State police believe will prove to be the most important piece of evidence to connect Charles L. Tucker with the murder of Mabel Page is now in their hands. What this evidence is they refuse to say, but Harold Page, through whom it came into the possession of the police, referred to it as a letter in an interview he gave a BOSTON AMERICAN reporter.

That it is a specimen of handwriting neither the State police nor the members of the Page family deny. When Harold Page was asked about it he said:

"The State officials have instructed me to say nothing about the case, and I will do as they say. Besides, it is dangerous for me to say anything about the letter."

BEARS AGAINST TUCKER.

Whether the specimen of handwriting, if it is a letter or an envelope, is addressed to Charles L. Tucker, or whether it is addressed by him to some other person, is not known, but the State police are confident that by its use the case against Charles L. Tucker will be strengthened.

General Whitney, of the State police, declined to discuss the alleged "secret evidence" in any way except to say that the story of the case in a morning paper "amused" him. Why it amused him he would not say, but he declared that neither he nor any member of the State police who had been actively engaged on the case was responsible for such a story being published.

"There has been absolutely no leak from the State police," he said. "That's all I can say."

NOT TUCKER'S, SAYS VAHEY.

The "secret evidence," whatever its nature, does not disturb James H. Vahey, Tucker's counsel, who says:

"I was never so gratified in my life as when I discovered that the much-vaunted 'secret evidence in the hands of the State against Tucker' was a specimen of handwriting found in the room where Mabel Page was murdered.

"I have known of the existence of this 'secret evidence' for some time, but everyone knows that in the case of handwriting exhibits at a trial the testimony of experts is necessary, and I can readily disprove that any writing the State may present is that of my client."

Edward Page, father of the murdered woman, said: "I will neither affirm nor deny the story. I am, of course, pledged to secrecy, and I can't say anything about it."

"I know nothing whatever about the alleged finding of a letter or envelope in Mabel Page's room," said P. J. McAuliffe, Chief of Police of Weston, to-day. "I've been working with the State police ever since the crime was discovered, and I supposed that they had been telling me of whatever evidence they found."

Chief Joseph E. Shaw at first refused to say a word regarding the alleged finding of an envelope or letter in the Page house.

"But Harold Page referred to a letter when interviewed this morning," said the AMERICAN reporter.

The chief thought a moment.

"On behalf of the State police, I will

Continued on 2d Page, 1st Column.

22 RUSSIAN SAILORS DROWN IN SUBMARINE

IN DESCENDING, FAIL TO CLOSE TRAP, AND WATER RUSHES INTO BOAT.

LONDON, June 29.—A dispatch from St. Petersburg this afternoon reports the drowning of twenty-two sailors in a submarine in the Baltic.

The submarine was a converted torpedo boat, and experiments were being made with her. The order was given to submerge the boat before the manhole at the top had been properly closed.

The water poured into the boat and the men were caught like rats in a trap and drowned. The boat sank to the bottom. Twelve of those aboard the vessel escaped.

TWAIN BRINGS WIFE'S BODY

NAPLES, June 29.—S. L. Clemens, "Mark Twain," sailed for New York today with the casket containing the remains of his wife, which will be interred at Elmira, N. Y.

NEPHEW OF SIR ROBERT GEOFFROIN IS MISSING

NEW YORK, June 29.—A general alarm has been sent out by the police for Arthur Russell Jeffreys, nephew of Sir Robert Geoffroin, of Ottawa, Ont., who has been missing from his temporary home in this city since June 12.

THIBETANS KILL BRITISH CAPTAIN

SIMLA, June 29.—Heavy fighting has occurred between the Thibetans and the British expedition. The Thibetans lost heavily. Captain Craster of the British force is among those reported dead.

The British casualties also included Captains Bliss and Humphreys. Five Sepoys were wounded.

BLAKELEY REACHES NEWPORT.

NEWPORT, R. I., July 29.—The torpedo boat destroyer Blakeley, which left Boston, has arrived here, making an average speed during the trip of nineteen knots.

HARVARD GIVES DEGREE TO SENATOR H. C. LODGE

268th Annual Commencement Exercises Held at Cambridge, To-day.

Henry Cabot Lodge, junior Senator from this State, was given the degree of doctor of laws by Harvard University to-day.

Endicott Peabody, head master of Groton school for Boys, where President Roosevelt's children are being educated, was given the degree of doctor of divinity.

These were the two most interesting out of the eleven honorary degrees conferred at Harvard's 268th commencement exercises in anders Theatre this morning.

Other Honorary Degrees.

The other nine honorary degrees were: Master of Arts—Archer Milton Huntington, of New York, son of the late Collis P. Huntington, the California millionaire, for work in Spanish literature; George Howard Earle, of Philadelphia, Harvard, '79, president Finance Company of Pennsylvania; William Watts Taylor, manager of Rookwood pottery, of Cincinnati, and famous

Continued on 24 Page, 1st Column.

HARVARD PROGRAMME OF COMMENCEMENT

5 a. m.—Board of Overseers' met, University Hall.
9.15—Commencement exercises, Sanders Theatre.
10 to 4—Election of oversees, Massachusetts Hall.
12 to 2 p. m.—L. S. S. Association luncheon, University 16.
1 p. m.—Harvard Alumni Association business meeting, Harvard Hall.
2.30 p. m.—Alumni commencement dinner, Memorial Hall.
6 p. m.—L. S. S. Association annual meeting, Vendome.
7 p. m.—L. S. S. Association dinner, Vendome.

JUDGE EMMONS ISSUES AN ORDER TO POLICE TO SENDS AN APPEAL TO PUBLIC

KEEP A QUIET FOURTH OF JULY

TO AID HIM IN SUPPRESSING ALL UNNECESSARY NOISE

Here is Judge Emmons's Fourth of July order to the police, and his appeal to the public to aid him in making the holiday one of safety and a moderate patriotic celebration:

BOSTON, June 28, 1904.

TO THE CITIZENS OF BOSTON:

The Board of Police have no desire to interfere with, or in any way limit, the celebration of our National holiday on the Fourth of July, except as it is limited by the order of the Board of Aldermen.

This order prescribes that the celebration may begin at 4 o'clock in the morning on that day and end at midnight. We trust that the good sense of the people will lead them to respect the Sabbath and refrain from any disturbances of the peace by noise or the use of explosives until 4 o'clock in the morning, as prescribed by this ordinance.

Between those hours the aldermen have authorized "the firing of rockets, squibs, crackers, serpents, torpedoes and similar fireworks in the public streets, grounds and squares of the city."

"Crackers" may properly include cannon crackers not exceeding six inches in length, because the sale of those has been authorized by the Fire Commissioner; but the public are warned that the use of these cannon crackers is very dangerous, and that injuries received from them are liable to result in lockjaw and death.

"Torpedoes" may properly include those which are exploded by means of a cane; but no explosives of any kind can lawfully be put upon any railroad track to be exploded by the cars.

Bonfires cannot lawfully be made anywhere in the city limits, neither upon the public streets nor upon private or vacant land.

No cannons or guns or revolvers or pistols of any kind, including toy pistols, can lawfully be fired anywhere within the city limits.

The police have stringent orders to arrest all persons who commence any celebration before 4 o'clock upon the morning of July 4. They have also strict orders to arrest all persons who at any time shall place explosives of any kind upon the car tracks to be exploded by the cars or who shall light any bonfires or shall discharge any cannons, guns, revolvers or pistols of any kind, including toy pistols.

With these exceptions no interference with the proper celebration of the day will be made.

Persons having sickness in the house are requested to display in a conspicuous place a sign with the word "sickness" in large letters, and the people are earnestly requested to respect such notices and refrain from making any noise in the vicinity of such houses. The police are also enjoined to call attention to such notices and to prevent annoyance to the sick during the day.

THE BOARD OF POLICE,
By W. H. H. EMMONS, Chairman.

HAS DOCUMENT PRINTED AS A CIRCULAR FOR GENERAL DISTRIBUTION.

Fifty thousand circulars are being printed today, by order of Judge Emmons, to be distributed from house to house throughout Boston before Saturday evening, instructing the people of Boston how they must depart themselves on July 3d and 4th.

Judge Emmons has outlined what he calls a "safe and sane" Fourth of July. He has ordered the soft pedal slammed down hard and he insists that if there is any unnecessary noise there will be trouble.

There must be no shooting off of giant firecrackers, of the variety over six inches in length; there must be no slamming on the pavements of carriage canes; there must be no building of bonfires, and, above all, no shooting off of firearms in the city streets or alleyways.

Police Are Instructed.

Judge Emmons calls particular attention to the frequency of accidents to children on the dread Fourth of July, and he insists that parents exercise a proper vigilance in seeing that their little ones are not permitted to touch off fireworks of a dangerous variety.

The night before the Fourth is given special consideration in his pamphlet. There must be no infringement of the order passed by the Board of Aldermen, who have requested the police to permit the people of Boston to celebrate the Fourth between the hours of 4 o'clock Monday morning and 12 o'clock of the same day.

The police are instructed minutely on this particular point, and citizens are warned in the circular not to overstep the bounds established by the Board of Aldermen and the Chairman of the Police Board. The act of placing torpedoes on street car tracks is forbidden, as is also the firing off of toy cannons.

Will Arrest Children.

Children under fifteen years of age, who defy the law, will be arrested and held in the police station until called for by their parents, who must promise to see to it personally that their children behave themselves during the remainder of the day.

JAPS TAKE 3 PORT ARTHUR FORTS

HOW PORT ARTHUR IS PROTECTED BY FORTS.

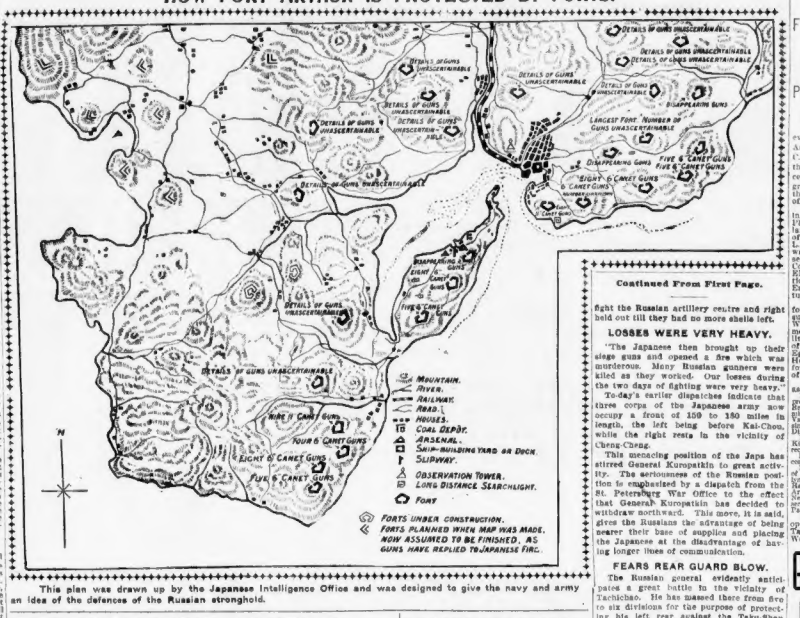

FORTS UNDER CONSTRUCTION.
FORTS PLANNED WHICH WAR HAS MADE NOW ASSUMED TO BE FINISHED, AS GUNS HAVE REPLIED TO JAPANESE FIRE.

This plan was drawn up by the Japanese Intelligence Office and was designed to give the navy and army an idea of the defences of the Russian stronghold.

$25,000 MACE IN YALE MARCH

First Ever Carried in American University Procession—Degree for Filipinos.

PRIZES ARE AWARDED

Special to the Boston American.

NEW HAVEN, June 29.—The first mace ever carried in a university procession in America was that which Professor John C. Schwab, marshal of the day, bore at the head of the Yale commencement procession to Woolsey Hall, where the degrees were conferred to-day. The mace is the gift of Professor Samuel H. Sanford, of Bridgeport, and is valued at $25,000.

Yale made another departure to-day, in conferring degrees on residents of the Philippine Islands. Don Gayetano Arellano, Chief Justice of the Supreme Court of the Islands, was given the degree of LL.D., and the degree of Master of Arts was conferred on Senor Pardo de Tavera, senior member of the Philippine Board of Commissioners to the Louisiana Purchase Exposition. This was the first recognition of residents of the islands in the Far East by any American educational institution.

The John Addison Porter prize of $250 for the best English essay on a prescribed subject was awarded to Mathew Willis Wood, of New York; the Colden Club medal, to the student most proficient in political economy, to Alfred Lyon Spencer, of Deep River, Conn.; and the George W. Eggleston prize in American History, to Hobart Brice Fuller, B.A., Yale, 1901, for his essay on "The Diplomatic History of the Purchase of Florida."

The honorary degrees were conferred as follows:

DOCTOR OF LAWS—William Stewart Halsted, professor of surgery in Johns Hopkins University; Robert Weeks Deforest, Port President House Commission, New York; Hon. Charles Evans Hughes, governor of New York; University Professor George Chandler Robinson, United States Consul, Crete.

DOCTOR OF DIVINITY—Henry Churchill King, president of Oberlin College; Stewart Means, rector of St. John's Church, New Haven.

DOCTOR OF LETTERS—Frederick Jackson Turner, professor of history, University of Wisconsin.

MASTER OF ARTS—William Cameron Guthrie, of New York, honorary degree; Cornelius Vanderbilt, N. Y.; Samuel Edward Merwin, of New Haven, one hundred and fifty-second in line; Artemis Jean Haines, pastor of North Church, New Haven; Henry Sturgis Morgan, secretary of the Yale Corporation; Reverend George Hodges McLean, rector of Grace Church, Orange.

Among those on the platform were Governor Lines of Newark, Secretary of War Taft, ex-Governor Brady, Whitelaw Reid, Wong Kaikah and N. K. Townsend.

ENVELOPE HOLDS FATE OF TUCKER

Continued from First Page.

ney that no letter was found in the Page house.

"Do you also include an envelope in the denial that a letter was found?

"I have said all I am going to say."

The Chief refused to allow another word to be said regarding the Tucker case.

"MUST STOP," SAYS PARKER.

Attorney-General Parker was extremely non-committal. He would only say:

"Irresponsible conjectures on the part of any publication submitting to the reading public evidence that is supposed will be used at the trial is most regrettable and will have to be stopped. I absolutely decline to make any statement whatever in reference to this alleged new bit of evidence."

The alleged evidence is said to have been picked up in the room where the murder was done, immediately following the discovery of the young woman's body.

Harold Page, it was said, in making an examination of his slippers in the room, found an empty envelope addressed in ink lying in a far corner of the room.

The square-cornered paper was placed in the pocket of Harold Page, where it is alleged to have remained several days. After Attorney-General Parker made his memorable visit to the Page home, and gave instructions to Chief Shaw of the State police to have his men gather every bit of evidence possible, the tell-tale envelope was produced.

Harold Page had turned the envelope over to General Whitney, of the State Police, in charge of the investigation. The latter official did not place any importance in the sheet of paper at first, and it was deposed quietly in his pocket until the orders of Attorney-General Parker were made known, and then that bit of what proved

Chief Shaw and Attorney-General Parker both decided immediately that the envelope bore the handwriting of Charles L. Tucker. They were more sure of this after they had quietly examined some letters which the man now under indictment for the murder had written to several friends in Auburndale.

MAY PROVE THE KEY.

Harold Page, however, did not attach any particular significance to the discovery of the envelope in his sister's room. The theory of the State police is also opposed to Miss Page had drawn the envelope from his overcoat pocket at the same time he had pulled his knife from it, considering it as scouted by many who have closely studied all conceivable possibilities in the mysterious tragedy.

The Attorney-General and Chief of the State Police, however, are convinced that the finding of the envelope in Miss Page's room will prove the key to the official unfolding of Tucker. They declare that the writing on the face of the envelope is an exact replica of the handwriting of the suspect, and they assert they will be able to prove this important link through the introduction at the trial of handwriting experts.

NO ONE TO CORROBORATE.

The only drawback to the important find is the fact that as far as is known, no one can swear positively that the envelope was found in the room of the murdered woman. Harold Page, according to the State police, has declared he found the envelope in the room where his sister was murdered, but that fact alone, they assert, in itself will not prove of sufficient weight to connect Tucker with the crime.

This is due to the fact that the testimony of Harold Page may be successfully stated, no one having seen him find the envelope.

DEMOCRATIC CHIEFS ARRIVING AT ST. LOUIS

PRACTICAL AGREEMENT ON WILLIAMS FOR TEMPORARY CHAIRMAN.

By Boston American Leased Wire.

ST. LOUIS, June 29.—The Democratic cohorts are beginning to gather for the national convention which meets Wednesday. The national committee is arriving to make final arrangements.

All seem agreed that John Sharp Williams will be temporary chairman, but Judge Burkworth, of Michigan, has a strong following, a state several others.

One of the topics of general discussion around the national headquarters in the contest to be brought against the entire Illinois delegation by Mayor Carter H. Harrison. According to a long-distance telephone message from Millard F. Dunlap, the political science were given to David A. McCabe, of North Attleboro, Norman S. Kendrick, of Brockton, received an honor in these two studies.

Other honor men were: Chandler R. Post, of Detroit, literature and classics; Walter Russell Bowie, of Richmond, Va., English; Fred Warne Catlett, of Wellsville, O., history and political science; Byron J. Rees, of the graduate school, Fall River, received final honors in English. He is an A. B., Harvard, '02.

Commencement Speakers.

The Latin Salutatory was given by Francis Howland Forbes, of Lexington, who spoke on "De Humani Studiorum Utilitate." Other speakers were J. J. Rogers, of Lowell, on "The Gunpowder Plot"; Fred W. Catlin, of Wellville, O., on "The Millionaire in Politics"; Harry Lo Baron Sampson, of Austin Law School, on "The Legal Settlement of Controversies Among Nations"; Earl Atkinson Davis, Harvard Divinity School, of Auburn, Me., on "The Prophet of Democracy," and Reldon Osgood Martin, of Foxcroft, Me., representing the graduate school, on "The Influence of the West."

Following the exercises came the various class reunions, the election of the overseers, business meetings and banquets of alumni and Lawrence Scientific School men.

PANAMA IN GOLD COLUM.

PANAMA, June 29.—President Amador signed the bill for a monetary law passed by the Legislature, and it establishes the gold standard and a coin called the "balboa," equal to a United States dollar.

HARVARD BESTOWS MANY DEGREES

Continued from First Page.

ceramist; Arthur Gilman, of Cambridge, architect of Trinity.

Doctors of Divinity—President William H. P. Faunce, of Brown University; Rev. Theodore Cornelius Munger, pastor of the United Church, of New Haven, formerly pastor of Dorchester Congregational Church, author of "On the Threshold."

Doctor of Laws—Professor William Osler, M. D., Johns Hopkins Medical School; James Barr Ames, Dane professor of Law School; Crawford Howell Toy, Hancock professor of Oriental languages at Harvard.

The Commencement Proper.

At the daybreak meeting of the overseers of the corporation in Massachusetts Hall, preparations, despite the rain, were made for the Commencement proper.

At 10:15, headed by Partridge's band, President Eliot and the fellows of the university, the alumni and the graduating class, marched to Sanders Theatre, where the degrees were conferred. The inclement weather had evident effect upon the length of the procession, for it was a small one compared with those of the last few years.

As early as 9 o'clock the "old grads" began to flock into Massachusetts Hall. Meanwhile the graduating class was forming around the quadrangle in front of Holworthy, Stoughton and Harvard Law.

At 10:15 Professor Barrett Wendell, marshal of the procession, with Assistants Wade and Harris as aids, started the procession from Massachusetts Hall.

Immediately after the marshal came President Eliot with the fellows and members of the corporation. Then came the invited guests among whom were Governor Bates, Lieutenant-Governor Guild, General Dalton and Carpenter, Bishop Lawrence, Judge Lowell and Mayor Collins, of Boston.

Then came the deans of the various schools followed by the alumni in order of classes. They marched through the lines of the graduating class, which fell in behind the alumni. They in this order they march to Sanders Theatre.

Two Interesting Figures.

Two interesting figures in the procession were, as usual, Sheriff Seavey, of Suffolk, and Sheriff Fairbairn, of Middlesex, in their blue cutaway coats, dangling swords and tall hats. Baron Kanueko arrived too late to take part in the procession, but was escorted to his place in the hall by Jerome Green, President Eliot's secretary.

The rain came down in a heavy drizzle. There was an occasional rubber coat in the long line, and many flowing black gowns.

It was 10:30 o'clock when President Eliot called the assembly to order in Memorial Hall.

After reading of the list of honorary degrees, those additional ones were announced as of 1903:

The Honorary Degrees.

A. B.—Edwin Hale Abbet, Jr., Pascal De Angelis, Cyrus Brewer, Burton Howard Camp, Philip Davis, Lucius Junius Eddy, Edward Holmes Fletcher, Charles Atherton Hartwell, Clarence Augustus Holt, Daniel Francis Maguire, Macallaster Nance, Percy Mulock, Edwin Dulon Peterson, Carleton Coolidge Pike, Edwin Bradley Richards, Nathaniel Lawrence Silvernan, George Osborne Suppes, Ernest Enda Swift, Wescott Tuckerman.

A. M.—Walter Fairbank, as of 1895; Ephraim Brown Nye, as of 1902; Edwin Pitman Parker, as of 1897; Forbes Watson, as of 1902.

S. B.—Morris Baker, 1893; Delafield Dubois, 1903; John Gilliard, Jr., 1902 (MCE.); Adna Leonard Haskell, 1903; Dunlap Peace Penhallow, 1903 (McH.); Robert Waldo Rubl, 1903 (McE.); William Nicholson Taylor, 1903.

M. D.—Zabdiel Boylston Adams, 1903; Edward John Grainger, 1903; David Woodbridge Morse, 1903; Thomas Newcomb Stone, 1903.

D. M. D.—Granville Dennis Edwards, 1899; Bemis Hunbert Alfred Groth, 1903; Charles Hughes Johnston, 1902; Reuben John Lamb, 1903; Ralph Stuart Rasmussen, 1903.

S. T. B.—Frances Branch Blodgett, 1903. L. L. B.—Franklin Pierce Fenner, 1877; Bruce Weatherby Belmore, 1898; Robert Boyd Chamberlain, 1898; Spencer Brigtol, 1901; Leonel LeBaron Drayton, 1901; Michael Edward Ligas, 1901; Walter Leo Collins, 1902; Nelson Pierce Brown, 1903; Frank Galloway Spaulding, 1903; Martin Thomas Hall, 1903; Elijah Hunt Mc Cormick, 1903; Charles Hyndman Morris, 1903; Montgomery Rice, 1903.

Harvard's Honor List.

The honor list went principally to Boston and Worcester men. Joseph Wilder Hellborn of No. 319 Commonwealth avenue, received final honors in English. Ralph H. Kenleton, of Somerville, was awarded honors in literature and in classics. Ervin L. Snowman, of No. 32 Sewall street, Somerville, received honors in literature, and Eugene R. Vinal, of No. 855 Medford street, Somerville, received an honor in classics.

Charles Foster Lovejoy, of Lynn, received a "highest honor" in classics. Francis Howard Forbes, of Lexington, received honors in classics, as did Kendall B. Smith, of Fall River.

Highest final honors in history and po-

CUT HAVERHILL FARE 5 CENTS

The Massachusetts Board of Railroad Commissioners, acting on the complaint made by Mayor Wood and the Aldermen of Haverhill, has recommended that only a five-cent fare be charged by the Haverhill & Southern New Hampshire Street Railway Company between Haverhill and Ayer's Village, instead of the present rate of ten cents.

In the complaint made to the Commissioners it was stated that when the location in Haverhill was granted the company, one of the conditions was a five-cent fare within the city limits. The railway company has since raised the fare to ten cents.

WATERTOWN BABY DROWNS.

WATERTOWN, June 29.—Mary Angelo, the two-year-old daughter of Luigi Angelo, has been drowned in a small pond back of her home on the Coolidge farm, East Watertown.

MAYOR COLLINS AT SARATOGA

SARATOGA, N. Y., June 29.—Mayor Patrick A. Collins, of Boston, arrived here last night and is occupying cottage 28 at the United States Hotel, which will be his headquarters during the Democratic convention. He is accompanied by W. T. A. Fitzgerald, president of the Democratic City Committee of Boston. They are on their way to the St. Louis convention, which will assemble on Wednesday next.

MASS. SKIPPER SMUGGLED

The Gloucester and Beverly fishing schooner, the Mabel D. Hines, was captured in Trinity Bay, N. S., by Newfoundland revenue cutters in a roundup of smugglers, and her skipper, Captain Charles Rudolph, of Gloucester, was fined $400 in Trinity Bay Court for smuggling in tobacco and stores to Newfoundland fishermen. The Mabel D. Hines is owned by Lovett Hines, of Beverly.

Dispatches from Halifax to the BOSTON AMERICAN say that Newfoundland revenue cutters captured two smugglers last week, who were fined $200 each. They went after the Mabel D. Hines at Halifax, but word was sent ahead, and the skipper got away. The revenue officers cruised about the bait centres and finally located the fugitive schooner.

PARIS MURDER MYSTERY AND ITS SOLUTION

Story of how beautiful Mme. Eugenie Fougere was strangled in her own home by trusted servants, who cunningly fooled the police, told in the BUNDAY BOSTON AMERICAN. Five cents everywhere.

542 BLUEFISH AT ONE SWEEP.

NANTUCKET, June 29.—A single haul of 542 bluefish, which breaks the record here for ten years, has been made by Edward Fisher and Frank Mitchell with one sweep of the seines by moonlight in Madequat Harbor.

Continued From First Page.

fight the Russian artillery centre and right held out till they had no more shells left.

LOSSES WERE VERY HEAVY.

"The Japanese then brought up their siege guns and opened a fire which was murderous. Many Russian gunners were killed as they worked. Our losses during the two days of fighting were very heavy."

To-day's earlier dispatches indicate that three corps of the Japanese army now occupy a front of 100 to 150 miles in length, the left being before Kai-Chou, while the right rests in the vicinity of Heng-Cheng.

This menacing position of the Japs has stirred General Kuropatkin to great activity. The seriousness of the Russian position is emphasized by a dispatch from the St. Petersburg War Office to the effect that General Kuropatkin has decided to withdraw northward. This means, it is said, gives the Russians the advantage of being nearer their base of supplies and placing the Japanese at the disadvantage of having longer lines of communication.

FEARS REAR GUARD BLOW.

The Russian general evidently anticipates a great battle in the vicinity of Liaoyang, as he has massed there from five to six divisions for the purpose of protecting his left rear against the Taku-Shan army of General Nodzu, which now threatens Tomu-Cheng, eighteen miles southeast of Hai-Cheng.

General Kuropatkin also is pushing forward a force of 20,000 men in the direction of Kai-Chou. His total force in that vicinity is estimated at 100,000 men.

The armies of General Nodzu and of General Kuroki, the latter having occupied Kai-Chou from Feng-Wang-Cheng to Liao-Tang, as far north as the Mautlen Pass, have established touch. General Oku's peninsula army has also moved northward. The three armies number 200,000 men. The outposts of the opposing armies have been fighting for some time, and the great battle may begin at any moment.

HEAVY LOSSES AT DALIN HILL

LONDON, June 29.—Further details of the fighting at Dalin Hill, near Fan-shai pass, indicates heavy losses on the Russian side. Eighty wounded have already reached Hai-Cheng, and a hospital train with 200 more has passed through that place on the way to Liao-Yang.

The wounded Russians say that the Japanese again demonstrated their reliance on their artillery, and that they were greatly superior, both in number of men and in guns.

THINK FLEET HAS ESCAPED

LONDON, June 29.—A dispatch from St. Petersburg says the city is full of rumors relative to the Arthur fleet. One report that is given considerable credence says that Rear Admiral Wittsoeff, after having given battle to the Japanese, sailed out, and is now on his way to join the Vladivostok fleet.

SHIPS LEAVE CRONSTADT?

LONDON, June 29.—The Daily Telegraph's St. Petersburg dispatch says that, according to a Russian naval officer, a portion of the Russian second Pacific squadron will leave Cronstadt to-day.

PUBLIC NOTICES.

Stuart's DYSPEPSIA TABLETS

cure all kinds of dyspepsia, loss of appetite, gas in the stomach or bowels, palpitation of the heart and every form of stomach trouble. For sale by all druggists at 50 cents a package.

GIVES HOME TO GIRLS OF COLBY

Mrs. Elisa A. Foss Dexter, a former Boston seamstress, wife of William H. Dexter, of Worcester, and an intimate friend of the Rockefeller family, has given a girls' dormitory to Colby College, Waterville.

"I want Maine girls to have more educational advantages than I did," says Mrs. Dexter, who recalls the struggles she made to educate herself.

Chum of Mrs. Rockefeller.

In 1834 Eliza Adeline Foss, the fourteen-year-old daughter of Joseph Foss, a well-to-do farmer of Wayne Hill, Me., said to her parents:

"I'm going to earn my own living."

They could not stop her. She went to work in a Saco mill. She studied nights. She earned a night school scholarship. For two years she did mill work. Then she came to Boston.

For two years she did the seamstress work for Beacon Hill families, who noticed her as a bright, neat, not as a servant. She made many friends. Among the girls she met was a Laura C. Spelman, from Cleveland, who was being educated at home by a young oil merchant, a "promising youth," named John D. Rockefeller.

When Miss Spelman became Mrs. Rockefeller, the wedding banquet stood at the head table were Mr. and Mrs. William H. Dexter, two years before Mr. and formerly Miss Eliza A. Foss, of Boston. She had been married in 1845, at the age of eighteen, to a Boston young man, who took her to Worcester. There Mr. and Mrs. Dexter have since lived, and have prospered financially.

To Start Building at Once.

The dormitory at Colby is to be called Foss hall. It will be built at once.

Colby has 150 young men students and 125 young men. The youths and girls do not recite in the same classes, however.

TO BOOM CAMP MEETING.

WORCESTER, June 29.—Methodist ministers of the central part of the State are to meet at Hopedale on Thursday evening to consider plans to inspire interest in the meeting to be held there from Aug. 29 to Sept. 2.

FLOWERS
At Very Lowest Prices.
J. NEWMAN & SONS CORP.,
51 TREMONT ST.
We do not solicit orders by runners or Telephone. Our ONLY cost is of business.

DEATHS.

FURITT—June 28, 1904, Joseph Juhitz, aged 33 years. Services held Tuesday evening at Funeral Chapel, 241-243 West Twenty-third street, Frank E. Campbell-Stephen Merritt Emb. Inst. Building, New York.

SPRAGUE—At Malden, Charles Hill Sprague, in his 71st year. Services at his late residence, 5 Irving-st street, Thursday, the 30th, at 3 o'clock. Burial private. Our ONLY cost is of business.

SUING YOUNG MILLIONAIRE FOR ALIENATION, NEW YORK HOTEL MAN

DEMANDS $250,000 FOR BROCKTON WIFE'S LOVE

Albert T. Foster, Whose Wife Left Him With Their Child, Claims Chalmers Dale, Jr., Heir to Springfield Fortune, Is Responsible.

A suit for $250,000, for the alleged alienation of the affections of his wife, who is the daughter of Mrs. James S. French, of Brockton, has been brought by Albert T. Foster, the New York hotel proprietor, against Chalmers Dale, Jr., who, it is said, a few years ago inherited $1,000,000 from his grandmother, Mrs. Horatio Lyon, of Springfield.

The alienation suit follows one brought by Foster for divorce in which the name of William H. Emory is mentioned. Mrs. Foster deserted her husband over two months ago, taking her nineteen-months-old baby daughter with her. She left home ostensibly to visit her mother at Brockton. When she reached the station in this city she dismissed her maid and with the baby disappeared. Foster offered a reward of $1,000 for the finding of the baby, but he himself recovered the child in Baltimore, tearing the little one from its mother's arms.

Dale Thrown Out?

Foster has a lease on Hotel Algonquin in New York. The property is owned by Chalmers Dale, Sr., who resides at the hotel. His son, who is only twenty-two years old, has, up to a short time ago, lived at the hotel, and there it is said he made the acquaintance of Mrs. Foster, who is a very charming woman.

On last Friday Foster walked into the dining room and found young Dale there alone. It is said he put the young man out with considerable violence. As a result of this episode Foster was taken to the Yorkville Police Court, where Dale made a charge against him. It developed then that young Dale was charged with being the principal instigator of the marital troubles of the couple.

After Mrs. Foster left her husband he made a frantic effort to find her. After she reached Boston she went to her husband, telling him that she had decided never to return. Then Mrs. Foster went to Summit, N. J., where she stopped at the Beachwood under an assumed name. Finding the names of a couple on the register who knew her husband, Mrs. Foster took the child and went to Montclair. She took expensive apartments in a hotel, remaining there two weeks and entering into the amusements of the place.

Grabbed Child Away.

From Montclair the woman and her baby went to Philadelphia, where they stopped at the Walton. It was at Hotel Rennert in Baltimore that Foster found his wife and child. He threw his arms about the woman, it is said, and begged her to return home with him, but she repulsed him. Mrs. Foster says that her husband had his lawyer with him and that the lawyer grabbed the child and ran away with it.

Foster claims that he spent the greater part of $20,000 a year on his wife and that she left him without cause.

DALES WON WIDOW'S SPRINGFIELD ESTATE

Special to the Boston American.

SPRINGFIELD, June 29.—The Chalmers Dales, father and son, are well known here. They contested the will of Mrs. Horatio Lyon, who divided an immense fortune between Chalmers Dale, Jr., and a woman relative. The Dales won after a long fight. Mrs. Lyon died here several years ago. She was an aged widow and the only woman millionaire in this city. Young Chalmers Dale used to visit her in her handsome home on Union street when he was a boy. He was a good-looking young fellow, and his grandmother was very fond of him. The woman relative to whom Mrs. Lyon left money lived at the house with her, and it was alleged that undue influence was used in the making of the will.

Of the young man's inheritance, $80,000 was paid over to him recently when he became twenty-one, and the remainder will be paid to him when he is twenty-five. His father inherited his wife's share of the estate. Mrs. Lyon was from Mossen, and was connected with the Flints and other prominent families there. For the last fifteen years of her life she lived in Springfield. Her grandson never resided here. He was twenty-one years old February 2 of this year. He attended Yale for a time, but left college and is now in business in New York.

PORTRAITS OF MRS. ALBERT T. FOSTER AND HER CHILD.

MANY WOMEN ARE DELEGATES

INDIANAPOLIS, Ind., June 29.—Prominent women from every section of the country gathered in Indianapolis today for the National Convention of the Prohibition party.

Almost every State has at least one woman delegate. The majority acquired their seats through hard work for the party's interests.

Mrs. John G. Woolley, wife of the Presidential nominee four years ago, is the most honored woman in the convention. John G. Woolley has aged notably since his defeat, but still persists in getting into anti-convention arguments.

Mrs. Isabella Henshaugh, of Lexington, Ky., recording secretary of the National W. C. T. U., has been honored with a place on the National Committee. One of the most important women of the Illinois delegation is Mrs. Ella S. Stewart, wife of Oliver W. Stewart, chairman of the National Committee. It is mainly through her popularity that Stewart is being honored for the vice-presidential nomination.

The Miles candidacy is the incident of overshadowing interest in the convention.

SUFFER ON 2000 MILE AUTO RIDE

Worn out with their nerve racking run, and with their huge French car covered with mud, F. A. Laffite and his chauffeur, A. J. Picard, of New York, who are making the 2,000-mile endurance run between Boston and New York, pulled up at the quarters of the Massachusetts Automobile Club on Boylston street, and staggered into the club room.

They were so exhausted that they could hardly speak aloud. After stretching their legs for three minutes and buying a can of gasoline they set out for New York.

"I have covered fully three-quarters of my original 1,000 mile endurance run and I am so pleased with my success that I shall lengthen the run to 2,000 miles; but when I reach New York I shall go to Baltimore instead of coming back to Boston," said La Roche, with a happy smile on his tired and begrimmed face. So far the auto mobilist has made the run without stopping the motors.

EIGHT MORE HULL SALOONS

Prohibitionists in Hull are indignant because there are to be eight more licensed bars in the town. They say the money spent there by Summer residents is no recompense for the lowering of the moral tone of the community. That a town with a permanent population of about 1,700 and 4,153 dwellers in Summer should have eleven bar-rooms, besides three restaurants with tap license, is regarded by blue ribbon wearers as evidence of frightful degeneration. They ask what will become of Massachusetts if the liquor question is to be settled on the basis "as goes Hull, so goes the State."

The selectmen have voted to license bars in the National House, Smith's Tavern, Nantasket Pavilion, Randolph House, Cleveland House, Kenberma House, Eagle Hotel and the Oakland House. Besides, the licenses were issued to the Pemberton, Pacific and Essex clubs.

There is talk of requesting Judge Emmons to visit Hull on a tour of inspection and of then asking him how to keep down the lid.

KAISER SLIGHTS RICH AMERICANS

KIEL, Germany, June 29.—American millionaires, who had previously been invited in the Kaiser's list of guests, have been excluded from all official festivities since Edward reached Kiel. They are much annoyed by the slight. It is understood that the British King objects to them.

Sir Thomas Lipton is also excluded on the ground that Emperor William objects to his presence.

The American yacht Ingomar, owned by Commodore Morton, Plant, and sailed by Captain Charles Barr, is to-day racing for the fourth time against a selection of Germany's best yachts.

Mrs. Foster, who belongs in Brockton, was accused by her husband of stealing her child and taking it to Philadelphia. He is suing her for divorce, and yesterday, in New York, attached a man named as co-respondent, Chauncey Dale, Jr., son of a millionaire New York broker and well known in Springfield, Mass.

11 ARRESTS FOR SLOCUM HORROR

NEW YORK, June 29.—Eleven warrants issued for the arrest of the men held responsible for the General Slocum disaster were served to-day. The verdict of the coroner's jury, returned late last night, places the responsibility for the death of more than 1,000 persons on the directors of the corporation which owned the Slocum, Lundberg, the captain of the Slocum, and Captain John A. Pease, of the steamer Grand Republic, who has charge of the Knickerbocker Steamboat Company's fleet. He is blamed for not providing proper life saving equipment aboard the Slocum. Bail for the officers of the company was fixed at $5,000 each by Coroner Berry.

Captain William H. Van Schaick, of the Slocum, was found by the jury to have been negligent, and Mate Edward Flanagan declared to have acted in a most cowardly manner. Manslaughter in the second degree is the charge on which the men will be arraigned. Those under arrest are:

FRANK A. BARNABY, president of the Knickerbocker Steamship Company.
JAMES R. ATKINSON, secretary.
CHARLES J. HILL, director.
C. DE LACY EVANS, director.
FREDERICK STORY, director.
FLOYD S. CORBIN, director.
FRANK L. DUNTON, director.
WILLIAM VAN SCHAICK, captain of the General Slocum.
PETER C. LUNDBERG, commodore of the Knickerbocker fleet.
EDWARD FLANAGAN, mate of the General Slocum.
CHARLES J. HILL, United States inspector of hulls.
The federal grand jury will take up the case to-morrow.

The system of inspection prevailing in New York Harbor was found to be at fault in that it does not determine whether life saving appliances and fire fighting apparatus are in proper condition.

The principal testimony given at the final hearing before the coroner and that on which the finding of the jury was largely based, was given by Inspector Lundberg and Captain Van Schaick.

The striking things that were brought out showed that the inspection of excursion boats is the merest farce that can be imagined.

They admitted that the so-called inspection of the boats, life preservers, and lifeboats and rafts were so superficial that it amounted to practically nothing, so far as making for the safety of the passengers was concerned.

Lundberg made the remarkable statement that the Slocum was in just as good condition as any one of the forty boats he has inspected.

OCEAN RATE WAR TO END

The steamship Cretic sailing to-morrow will carry 1,000 steerage passengers, the largest list booked by any outbound boat at this season of the year. The beginning of the end of the rate war in the Atlantic steamship men is in sight. It is stated that the ship combination officials have failed to have realized the improbability of the Cunard Line weakening, and to be anxious to patch up the trouble, which, it is claimed, they were forced into by the Germans alone.

Gerald Balfour, the President of the English Board of Trade, has been asked to act as arbitrator and has accepted. He has arranged a meeting between Herr Ballin and Lord Inverclyde, to take place in London, July 1.

The Continental lines and American combination demand the Cunard Line withdraw from the Australian field.

34 MINERS DEPORTED FROM VICTOR TO-DAY

WILL BE THE LAST SQUAD SENT FROM COLORADO, GEN. BELL SAYS.

VICTOR, Colo., June 29.—The fourth—and General Bell says the last—deportation of union miners from this city is now under way. There are thirty-four being deported to-day, making a total of 181 to date. Four Deputy Sheriffs and a squad of the National Guard under command of Captain Moore have orders to leave their prisoners at Colorado Springs, the home of most of the mine owners of this district.

Peace and quiet prevail, but martial law is still in force. General Bell says he will leave for Denver in a day or two.

FIELD FAMILY'S HEIR WILL LIVE

Special to the Boston American.

PITTSFIELD, June 29. Marshall Field, 3d, the two-year-old grandson of the Chicago merchant prince, who was thrown from a spirited pony at Naushaug, Andersondale Choate's country place near Ipswich, in his parents, is resting easy today. He was unconscious for hours before Dr. Charles McBurney says he has concussion of the brain, but will recover.

Young Marshall was riding with his father. The pony bolted at the shadow of a tree and threw the boy.

The boy is the pet of the Chicago smart set. He has travelled a great deal with his parents, Mr. and Mrs. Marshall Field, Jr. Mr. Field is almost as prominent as his father in business and politics and has been proposed for several offices on the Democratic ticket.

THINK WOMEN ROBBED LIBRARY

On account of the many thefts at the Public Library within six weeks, a number of policemen in plain clothes have been assigned to the buildings to work with the regular officers there in ferreting out the guilty person.

The latest loss was the theft of $8 in money received from fines.

Numerous complaints have been received from visitors of the loss of hats, coats, umbrellas, purses and other articles. Besides books, pictures, magazines and even electric light bulbs have been taken.

In a number of cases books belonging to valuable collections have been stolen, or mutilated by having illustrations torn out.

The first move made by the police this morning was to drive out of the periodical room about a dozen persons, who, the police say, use the room for a lounging place on rainy days. A close watch is being kept on some of the women patrons, as it is thought they may be the guilty ones.

WED IN SOUTH BOSTON CHURCH

In St. Augustine's church, Dorchester street, South Boston, this morning, Miss Katherine Power, of No. 73 G street, was married to Peter Kelly, assistant sporting editor of the Boston Journal.

The maid of honor was Miss Nellie Power, a sister of the bride, and the best man was James Kelly, a brother of the groom. Rev. M. C. McBride performed the ceremony. The bride wore white crepe de chine, a tulle veil and orange blossoms.

The ushers were Dr. Thomas Avey, of Gloucester; Joseph A. Hopkins, James P. Sullivan and Bert Ford. The church was crowded with friends, among them a delegation from the Journal, including Walter S. Barnes, Herman Nickerson, George Wilson, Charles William, John Holahan and Mrs. Louise Davis.

A reception and wedding breakfast followed at the home of the bride's parents, where many beautiful gifts were displayed. Later the couple started on their wedding trip to Niagara Falls, Baltimore, Washington and the White Mountains. They will live on Barry street, Dorchester.

LEITER ESTATE IS $18,000,000

By Boston American Leased Wire.

WASHINGTON, June 28.—More than $18,000,000 is the value of the estate of the late Levi Z. Leiter, according to the report of the appraisers, filed in the Probate Court of the District of Columbia and private statements by the lawyers.

District of Columbia appraisements are: Stocks, $5,434,810; bonds, $3,200; books, $25,000, and horses, carriages, etc, $3,600, making a total of $3,466,610.

$10,000 SUIT FOR WIFE'S LOVE

Special to the Boston American.

BURLINGTON, Vt., June 29.—A sensation has been caused here by the filing of a suit for $10,000 against Dr. F. H. McMahon, one of the leading physicians of the city, by C. N. King, who alleges that the doctor alienated the affections of his wife.

Mrs. King is a handsome woman and Dr. McMahon was her physician. Her husband claims that the doctor has been assiduous in his attentions to her since 1901. Dr. McMahon is married and his wife keeps the leading millinery store in this place.

KEOUGH WEDS AHEAD OF TIME

When friends of William T. Keough, of East Boston, member of the School Board, and his bride, Miss Rose Butler, assembled at the Church of the Holy Redeemer at 9 o'clock this morning to attend the wedding which they had supposed was to have been at that time, they were astonished to learn they were three hours too late. To steal a march on acquaintances and the public, the couple entered the church at 6 o'clock and were wedded by the Rev. Lawrence J. McCarthy. Mr. and Mrs. Keough were speeding to New York on a train when the public arrived.

MOODY SILENT ON COAL TRUST

SPRINGFIELD, June 29.—William H. Moody, who is the guest of Congressman Gillett, when asked to-day if he would act on the report of the interstate commerce commission regarding roads when he became attorney-general, said the matter would probably be considered by his department.

KILLED BY ELECTRIC CAR.

ANDOVER, Mass., June 29. James McLeod, aged 70 years, was killed by a Boston & Northern street car to-day. He leaves a large family.

EMMETT DEAD; WROTE "DIXIE"

Special to the Boston American.

MOUNT VERNON, O., June 29.—Dan Emmett, aged nine years and famous as the composer of "Dixie," is dead. He was eighty-six years old, and the last of the four men who made negro minstrelsy the most original entertainment ever evolved in this country.

He has made and spent a fortune. Several years ago, aged, decrepit and poor, he returned to this town, where he was reared. He lived in a lonely house on a hilltop until a few days ago. His only companion until recently was a dog.

His first name was Daniel Decatur Emmett. He was born in Norwalk, O., and was a musical fiend. Andy playing almost every instrument by ear.

He made his first public appearance at resort on the Bowery with Frank Brower, who played the bones; Dick Pelham, who had a tambourine, and William Whitelock, banjo. The performance was born that night. The quartette toured the country as the Virginia Minstrels. "Dixie" was written as a walk-around for Dan Bryant's troupe.

"I sold the copyright for $500—it was all I ever got out of it," said Emmett. "I'm going to give the manuscript to some historical society in the South. My father was a Virginian.

"He was a strong Union man, and when the South made his melody its national air he often spoke to me.

"It was only written to dance by."

HAS 2 WIVES; HELD FOR JURY

I was drunk when I married my first wife," was the excuse given by Richard J. Rutledge, of Providence, in the Malden Court to-day, where he was charged with bigamy. He was held in $1,000 bail for the grand jury.

Mary Jane Rutledge, of Woodstock, Conn., says she is his first wife. The second claimant is Margaret Rutledge, of Everett.

Mrs. Rutledge of Woodstock says she and her lodge were married by the Rev. Charles H. Plummer, of Providence, on June 15, 1897, and have five children.

The other Mrs. Rutledge, who was Margaret Affeyl, says she was married to the defendant June 21, 1900, by Otis Clerk Haskins, of Malden. They separated in 1901, after both had used fire shovels. They met and then had Rutledge arrested on a charge of bigamy.

SEVEN CARLOADS OF PILGRIMS.

ST. JOHN, N. B., June 29.—A special train of seven cars of pilgrims left for the Catholic shrine of St. Anne de Beaupre, Quebec.

CALLS MORTON FOE OF UNIONS

WASHINGTON, June 29.—The Central Labor Union is arranging to hold a mass meeting, to protest against appointment of Paul Morton, of Chicago, as Secretary of the Navy, it being held that he is an enemy of organized labor.

The movement against Morton is supposed to have been started by the miners and the machinists, who charge Morton with being at least partially responsible, through his official connection with the Colorado Fuel and Iron Company and the Santa Fe system, for the antagonism of those companies toward the two organizations named.

PRINCESS CHIMAY FLEES WITH A HANDSOME YOUNG ITALIAN

Erratic American beauty deserts her gypsy, Rigo, and runs away from Naples to Paris with an Italian clerk. Latest photograph of the Princess, sent with her compliments to this newspaper, reproduced with other illustrations of the story of her latest escapade, in the SUNDAY BOSTON AMERICAN. Five cents everywhere.

COUNTERFEITER SORRY TOO LATE

PROVIDENCE, R. I., June 29.—Marcus Crahan, the Providence engraver, sent from St. Louis to a Federal penitentiary at Atlanta, Ga., for five years for counterfeiting, said, on his way from St. Louis to Atlanta:

"I have hope strong within me yet. I am still young, and life looks far ahead. I believe my friends will forgive me. After my time has expired, I am sure I will be able to retrieve my losses. I regret I did not come to my senses before I was caught, instead of after."

Attachment to secure a claim of $3,000 was filed against Marcus P. Crahan Company, engravers, by Oscar Busch, foreman of the plant.

RICH WOMAN PLAYS SLEUTH, PUNCHES MAN

NEW YORK, June 29.—Assuming the role of detective, Mrs. Naomi Duncombe, who is worth a million, followed a young woman who came out of the new opera house she is building in Mt. Vernon, upbraided Patrick J. Ring, manager for the Duncombe property, who joined the woman; then, it is said, punched him. Mrs. Duncombe said last night she had heard tales about Ring's conduct, and she saw Grace Raymond, formerly a teacher in the Bartist Sunday school, come out of the building, followed soon by Ring, who chose a back way.

FEAR CYCLONE'S DEATH LIST BIG

PITTSBURG, June 29.—One body recovered, a number of men, women and children reported missing and property damage estimated at close to a quarter of a million dollars, is the record of a cloudburst along Robinson Run, between Carnegie and McDonald, on the main line of the Pittsburg, Cincinnati, Chicago & St. Louis Railroad.

From McDonald to Carnegie, houses are washed from their foundations, while Oakdale, where several factories are located, was entirely cut off from telegraph, telephone and railroad communication.

On both sides of Robinson Run at Oakdale, houses were partly under water. At least forty houses were wrecked, some being beyond repair.

TRAGEDY OF BEAUTY IN SUNDAY BOSTON AMERICAN

Newest episode in the picturesque career of lovely Joan Hadenfeldt, the belle of the Pacific Coast, whose poet fiance shot himself. Illustrated story in the SUNDAY BOSTON AMERICAN. Five cents everywhere.

FEDERAL BUILDING.

Cornelius M. Bowron, special pension examiner, is confined to his home in Dorchester with pleural pneumonia.

Judge Colt, in the Circuit Court, is hearing the case of the Universal Winding Company, of Putnam, against the Foster Machine Company, of Warren.

Elmer Kingsley, post office inspector, left for the Cape yesterday afternoon. The Cape district has been assigned to him, and all violations of the postal laws within this district are investigated by him.

Assistant United States Attorney Lewis has been put all this week reading the record in the Foster-Dickinson case. The record contains over 2,000 pages of printed matter. It will come before the Court of Appeals at the end soon.

WIFE LEFT HIM FOR $5, HE SAYS

Special to the Boston American.

BARKINVILLE, June 29.—"For the sum of $5 I promise to leave Charles S. Wood, never to live with him again."

Mr. Vial says his wife, Mrs. Frances Vial, signed the above note, after he had found fault with her for a trip she made to Gardner. Vial says he found a note at home from her saying she was visiting her sister, who was ill in Maryland. He found, however, he says, that she had gone to Gardner, where he traced her. Then he gave $5, he says, and she signed the separation agreement.

Mrs. Vial is now in Marlboro. She declares she will go home to-morrow. "I will assert my rights," she says.

BUSINESS NOTICES.

CASTORIA
For Infants and Children.
The Kind You Have Always Bought
Bears the Signature of Chas. H. Fletcher

Kodak Pictures
Make your shots and send the work to us to do. We make good pictures at small cost.
Fresh Film and Paper always in stock —All sizes.
ANDREW J. LLOYD & CO.
2 Stores | Down Town, 315 Washington St. Back Bay, 319 Boylston St.
Loose Leaf Devices | WARD'S 57-63 Franklin St., Boston.

OAK GROVE CREAMERY CO.
Wholesale and Retail when in
FINE DAIRY PRODUCTS.
Pure Milk and Cream Delivered in Glass Jars
Specialties in milk and cream, fresh churned butter, fresh laid eggs, domestic and imported cheese, ice cream and ices of all flavors, and fancy fruit ices.
Ladies and Gentlemen's Rest and Cool Luncheon
435, 439 and 445 Boylston St.
BOSTON, MASS.
Telephone
711 and 1310 Massachusetts Av., Cambridge

POET 10¢ CIGAR
NOTHING BETTER

HEARST'S BOSTON AMERICAN
Published Daily and Sunday at 80 and 82 Summer Street, Boston, Mass.
NEW ENGLAND NEWSPAPER PUBLISHING CO.
Entered as second class matter, March 31, 1903, at the post office at Boston, Mass.
Price: Daily, One Cent; Sunday, Five Cents.
Terms: Postage included for the United States (outside of Boston), Canada and Mexico.

Daily only:	
One year	$6.00
Six months	3.25
One month	.55
Sunday only:	
One year	$2.50
Six months	1.25
Daily and Sunday:	
One year	$8.50
Six months	4.50
One month	.75

SCHOOLBOY ATHLETES IN FINE FETTLE

Boston's Hearst Party Now Ready for Trip to St. Louis.

HOPEFUL OF VICTORY

All is ready for the trip of the Boston schoolboys who will go to St. Louis as guests of Congressman William Randolph Hearst and compete in the Olympian games on July 5 and 6. The boys are worked up to a high pitch of enthusiasm over the prospects of going to the Fair and meeting the boys of the schools of other cities in athletic combat.

To-day and to-morrow will be the last days of practice before the journey to the Mississippi begins. All of the boys are in the best of health, and unless some unexpected occurs every member of the team of twenty will be able to make the trip when the train pulls out from this city on Friday.

Among the boys who have done good practice stunts this week are Leslie Swartz and Ambrose Anderson, both of the Mechanic Arts. Anderson has a fine record as a 100-yarder, and Swartz will be one of the leading contestants in the 440-yard race.

Boys Discuss Plans.

The members of the Hearst team of Boston met yesterday and talked over their plans for the trip and what they could do to try to do for the credit of the city that they represent and the honor of the instructors under whom they have been training. The boys are determined to win some of the events in the great athletic competition if persistent, faithful work will do it.

The people of Boston who are interested in the work of the team will be fully informed of the results and also of the trip from every standpoint from the time the boys leave the city until their return. The reporters of the BOSTON AMERICAN, who will accompany the boys will keep their friends at home well posted as to what is going on and what the boys are doing.

Besides that, the boys themselves will write for publication in the AMERICAN their views of the trip and the sights and scenes of the Exhibition. One of the brightest young men on the High School team is Arthur F. Newell, a prize winner in literary work, and his friends expect him to open the eyes of those of the competitors from the other cities in the 100-yard dash. He is trained and he declares he is ready for the dash of his life.

One of Schoolboy Staff.

Mr. Newell, besides being a swift runner, is a splendid descriptive writer, and he will be one of the schoolboy staff who will report the trip of the boys and the athletic clash on the three Hearst logs.

By Arthur F. Newell.

"I am very happy to have been chosen to go on the team. The members of High School has been very fortunate in having so many of its members chosen to represent the High School team and in this competition.

"While I expect to get a great deal of pleasure out of the trip it has a more serious aspect to me, in the fact that we are going to the Fair as the representatives of the Public Schools of Boston, and we desire to reflect credit on them. We have had, as I have been led to understand, better athletic facilities in this city than the boys of many other cities. We should be able to demonstrate at the Fair that we have taken advantage of those opportunities.

"Again, we go as the guests of Mr. Hearst, whose generosity in behalf of the schoolboys we appreciate, and we will certainly do our best to show him that we can. The High School boys of the city realize that the offer has already been a great stimulus to schoolboy athletics in Boston, and, regardless of the fact that many of the boys who were not selected would like to have gone, the schoolboys of the Hub regard Mr. Hearst and the Boston American as their friends.

Of Educational Value.

Aside from the athletic feature of the trip it will prove of great educational value. Many of the boys will see Chicago for the first time, and will have had an opportunity to take such a long trip across the country. Most of us have done a great deal of studying about the great Mississippi River, the Father of Waters, but I do not think that any one of the members of the team has ever seen it. The great extent of the country of which we all hope to become citizens and for citizens, and of which the trip will afford us a splendid opportunity to see, is a feature of the educational advantage of the trip.

"A tablet and a portrait in memorial of Professor James Ann Ridley, who for forty years a member of the faculty, was presented to Wesleyan at the commencement by his wife."

"In a rear-end collision of freight trains, westbound, on the Pennsylvania railroad, at Manor, Pa., yesterday morning, Hugh Wilson, a fireman, was slightly injured. The locomotives were wrecked for several hours."

Martin La Bouncherie, the negro who attacked Mrs. Martin Thibodeaux, of Garyville, Ga., Monday, was surrounded by a pursuing posse in a swamp and shot to death.

Enoch Conness, a political power in Massachusetts, died Mr. Is short, after years of office holding.

MORGAN SMITH AND WIFE QUARREL AND SEPARATE

Latter Stands by Her Sister, Nan Patterson, Accusing Husband of Cowardice.

By Boston American Leased Wire.

PHILADELPHIA, June 29.—J. Morgan Smith and his wife, who is a sister of Nan Patterson, now locked up in the Tombs in New York charged with the murder of "Caesar" Young, have parted after a violent quarrel, in which Mrs. Smith charged, it is alleged, that her husband has not treated her sister fairly in staying away from New York all this time.

MRS. J. MORGAN SMITH.
(Photographed on the street for the Boston American.)

J. MORGAN SMITH.
(Photographed on the street for the Boston American.)

Mrs. Morgan Smith, according to friends, has gone to the home of her parents in Washington. She has been very anxious about the health of her aged mother, and also eager to get back to New York and be with her sister.

Believes Nan Innocent.

Mrs. Smith has all along believed her sister Nan innocent. Another of the daughters, Stern, told of selling a pistol to a man and woman the day before the death of Young. Mrs. Smith and her husband planned a visit to Washington. As soon as she learned a body attachment was out for her husband, she insisted that he face the charge.

Knowing the pawnbroker could not identify them as the buyers of the revolver, and believing this would help clear her sister, Mrs. Smith again and again begged her husband to go to New York.

Separates from Husband.

When Smith told his wife he feared the death of Young's friends at his only reason for keeping away, she drew herself up to her full height and with scorn remarked:

"Well, if you think more of your own self than you do of Nan, you can go your way and I'll go mine."

The police are still hunting for Smith.

H. CLAY EVANS SURE LOOMIS FELL INTO SEA

Missing Man Seen at 3 A. M. in Perilous Position Nearing Plymouth.

HAD DRUNK CHAMPAGNE

Special Cable to Boston American.

LONDON, June 29.—Consul General H. Clay Evans says he is satisfied Kent Loomis is dead and that his body is in the sea. He said to-day he was convinced Loomis never reached Plymouth on the Kaiser Wilhelm, notwithstanding the fellow passenger, Gustave Flumm, of San Francisco, says he saw Loomis on board the ship's tender at Plymouth.

"Nor does it seem probable that Loomis was pushed or fell overboard after the steamer left Plymouth," General Evans continued. "The decks were crowded with sailors and passengers, and any accident would have been at once observed.

"From the best information I can gather Loomis was last seen high up among the boats, always a perilous place. He was seated by an open railing, the ship was in choppy water, and it was quite dark. The hour was 3 a. m. He just came from the smoking saloon, where wine had been drunk with great freedom.

STATE TRYING BY LETTERS TO PROVE MOTIVE

Johnson Accused of Killing Sadie Peters, Afraid of "Something Happening."

SANITY MOOTED POINT

Letters were produced in the Superior Criminal Court to-day in the trial of Roy C. Johnson for the alleged murder of Sadie A. Peters, that the prosecution declare foreshadowed the tragedy. In one of the letters written to his mother, Johnson said:

"I am sometimes afraid from the way I feel that something will happen."

"Sadie Not so Loving."

The letters were written from Cambridge, the one to his mother, written three days before the murder, read:

"Dear Mother: I hope this will find you well and happy. I am much more so than myself. I wish you a happy New Year. It will be anything but a happy one for me. I have never suffered so much as now. It is not only financial and physical troubles, but Sadie is not loving and good as she used to be. I am so heartbroken I don't know what to do. I am sometimes afraid, from the way I feel, that something will happen. I hope the next time I write things will have changed from bad to better, not from bad to worse."

In one of the letters where he speaks of going back to his home in Vermont, he says: "I have seen the most of my wild oats and will settle down to quiet anything." Several of them express discouragement at being out of work, and thinks for money sent. In one he asks his mother "My God, mother," he exclaimed in one letter, "I never get out of this trouble I will be glad."

Trying to Show Insanity.

Cora Tarlton, his school teacher from Vermont, testified to Johnson's having headaches in school when a boy. William Labell and Hugh B. Teachout told of his peculiar actions.

Expert testimony as to causes and manifestations of insanity consumed most of the forenoon session. An effort was made by the defence to establish a relation between tuberculosis and insanity, it being in evidence that Johnson was suffering from tubercular glands at the time of the shooting.

Evidence of hereditary insanity was ruled out as incompetent until the insanity of the prisoner was shown. Dr. George A. Sargent, of the Suffolk County Jail, testified to Johnson telling him that one of his relatives threw himself in front of a railroad train, another died in an insane asylum, and his brother drowned himself in the ocean. He gave it as his opinion that Johnson was perfectly sane.

News Bits AROUND GREATER BOSTON

Two tracts of land, containing 1,500,000 square feet, located on Allendale street, Jamaica Plain, have been sold by Edward E. Parker, Jr., in the largest real estate deal in many years in this vicinity.

The Malden Aldermanic committee on legislative matters has recommended the discharge of Assistant Engineer Harry A. Hunter.

Mrs. Elizabeth King, of 109 Division street, Chelsea, has had her leg broken by an auto in Washington. As soon as she learned a body attachment was out for her husband, she insisted that he face the charge.

Knowing the pawnbroker could not identify them as the buyers of the revolver, and believing this would help clear her sister, Mrs. Smith again and again begged her husband to go to New York.

The Cambridge City Council has signified its intention of changing the pay of the firemen. An ordinance has been referred to the committee.

The Board of Aldermen, according to all reports, is ready to grant permission to the Boston & N. Y. C. & H. R. R. R. road Company to lay tracks for a branch line in West Roxbury.

George A. Flynn, of Ward 10, will be appointed to fill the position in the District Attorney's office made vacant by the promotion of Frederic H. Chase from clerk to second assistant.

The report of the Board of Trustees of the Children's Institutions Department shows that there are nearly 1,500 children in the care of the city.

Incendiaries are suspected of setting fire to a large shed, a barn and two dwellings on Walnut street, Peabody, causing nearly $25,000 damage.

James Driscoll, of Division 6, and Henry C. Preble, of Division 14, of the Boston Police Department, have been retired on $900 a year each.

Isaac Lewis, a commercial traveller, has reported to the police that while at the Adams House he has been robbed of $155 by two men who picked his pocket on Essex street.

The five alleged stowaways brought from Spain by the White Star liner Cymric, which docked at Charlestown yesterday, will be taken back to their native city, Saturday on the same steamer.

The League of American Wheelmen did not celebrate league day to-day owing to the weather. Chief Counsel George A. Perkins, of the local branch, said: "The officers will decide on some other day."

The Republican policy of protection has not aided American workmen, but forced exports, said Former Mayor William L. Douglas, of Brockton, at a dinner given in his honor to the delegates to the St. Louis Convention.

Th police missed many names when canvassing the city for the census that, judging by a comparison of their figures with the assessors' list.

Henry D. Campbell, of No. 193 Chelsea street, Charlestown, disappeared Tuesday. He is said to have called on many of the York Auburndale for the west coast of Africa and has been absent in fifty years old, married, and has five children.

School Board members are still divided on the question of superintendency. Two committee members favor Q. H. Conley and two are for Seaver. Final action was over.

Mrs. Henry Whitman, who died Saturday, left $100,000 to Radcliffe, $50,000 to Wellesley, $50,000 to the Society for the Crippled Children, and $42,000 to other public purposes.

The shirtwaist man is welcome in church, according to Rev. C. A. Crane, of People's Temple, and he advises pastors, though several object to such apparel.

Chinatown is in a state of consternation over the latest death from consumption among Chinese, that of Chin Lee, 16 years old. Chinamen have left for Providence, New York or China.

Boston Club's new house, to be built on the Brookfield Street Methodist Church site, will cost about $700,000. The membership has increased to over 700.

Commissioner Tetlow has decided that Mrs. Jack Gardner's Fenway museum is an educational institution, and it will not be removed to Paris as was threatened.

DIVORCE EASY IN R.I. MILL

Special to the Boston American.

PROVIDENCE, June 29.—Thirty-nine petitions for divorce were heard and granted yesterday by Justice Edward C. Dubois, sitting for a half hours.

The average speed in disposing of the cases was just one every ten minutes.

Twenty-nine cases heard yesterday were for "neglect to provide." At Monday's session thirty-six cases were disposed of. Of this number, twenty-three were for "neglect to provide," two for "cruelty and neglect to provide," and six for "desertion." This particular phrase, "neglect to provide," is being worked harder by the petitioners than any other. Every one of fourteen cases won by one Providence law firm was for this neglect to provide.

It is evident that the amended divorce act for which the united clergy of the State fought so hard two years ago is still faulty. Every week the number of divorces granted for "non-support" grows.

LABOR

THREE million organized workmen of the United States have been asked by President Samuel Gompers, of the American Federation of Labor to contribute to the support of the Colorado miners in their fight for civil rights. Never before has labor throughout the country been so stirred. The Boston labor unions received the appeal last night. It is issued from Washington and signed by Gompers, John Mitchell and the Executive Board of the American Federation of Labor. It reads, in part, as follows:

"There can be no justifiable excuse for abolishing civil law and civil government in any district of Colorado and establishing military rule so long as there is one district in all the State to which a trial in the civil courts before an impartial and unprejudiced jury is possible.

"We are firmly of the opinion that redress is to and through the federal courts of the United States.

"We appeal to all organized labor and friends to act only give their moral but financial assistance, so that the great principles of constitutional liberty, human rights and civil government may be properly presented and defended, and we hope finally proclaimed and established by the federal courts of our country.

"Send all financial contributions to maintain the local rights of the Colorado miners to W. D. Haywood, secretary of the Western Federation of Miners, No. 625 Mining Exchange building, Denver, Colo."

FIFTY PAINTERS JOIN UNION.

Instead of going to work, fifty non-union painters, who were brought to this city by the boss painters are now to-day displaying union cards. The men were interviewed by the pickets on their arrival and invited to a meeting of the union held last night. All took out cards.

These links were necessary to accommodate the members at the meeting last night, at which the executive committee reported that there were about 350 members on strike for the $3 per day minimum wage for painters and $3.50 for decorators.

The following donations are announced: One hundred dollars from the Plasterers' Trade Union; $100 from the Roofers' Union; $25 from Upholsterers' Union; $25 each from Cigar Makers' Union No. 90 and Cigar Makers' Union No. 825; each from Carpenters' Union No. 33, Paperhangers' Union No. 12 and Cement Workers' Union No. 18, and a large number of smaller donations have been made.

RULING ON BOYCOTT.

In the opinion of Judge Richardson labor unions have the right to circulate printed matter, calling the attention of union men to boycott placed on certain stores. The ruling was made in the case of Edson vs. the Central Labor Union, in which the plaintiff asked for an order restraining the defendants from distributing cards in the vicinity of his cigar store in Brockton asking union men not to patronize him, as he was on the unfair list.

The decision of the court is regarded as one of the most important victories scored by organized labor in years.

CONTRACTS CALLED ILLEGAL

Contracts between labor unions and employers are illegal in the opinion of Judge Hardy, of the Superior Court. A decision to this effect has been handed down in the case of John Podolski, et al vs. Nathan Newmark, president of the local union of United Garment Workers. Podolski is a member of the union and signed an agreement, giving as a bond that he would keep it a secret. He is said to have left his business without notifying Newmark, and the latter threatened to sue on the agreement. Suit was brought to annul the contract and mortgage.

GIGANTIC APPEAL.

According to a dispatch from Wilkesbarre, Pa., a committee representing 225,000 miners will soon wait upon President Roosevelt and asked him to interfere in the anthracite labor troubles.

FIFTEEN NEW MEMBERS.

Fifteen members have been added to Boston Electrical Workers' Union 104. At the meeting to-night the annual election of officers will be held. The officers will be installed on the night of election.

WILL CURTAIL HOURS.

From Clinton comes the announcement that the axminster department of the Bigelow carpet mills will shut down on Friday and remain closed during July. About 250 hands are affected. The other departments of the mills will shut down on Friday until next Wednesday, and thereafter will be in operation five days a week. Curtailment has also been ordered in the Bigelow mills at Lowell.

NEW WORCESTER INDUSTRY.

The American Oil Engine & Shipbuilding Company, of Stamford, has acquired the American Wheelock Engine Company's plant in Worcester and will install new machinery and take on over 200 machinists. The Stamford company, which now has a capital of $1,000,000, is capitalized at $6,000,000. It will retain its present plant, making its large overflow business to Worcester. A specialty is an oil-burning engine, oil-burning engine, running up to 25 horse power, for users of small motor boats. Frank B. Reed is president and William M. Hoagland treasurer.

SIGNING EIGHT-HOUR SCALE.

The Master Builders' Executive Union for an eight hour day is apparently going in favor of the men. It was announced to-day that several firms had been holding out, have signed the eight-hour agreement and gone into effect to-day.

At the meeting of the union, held last evening, it was announced that the bakers' strike having been indorsed by the union, the members refrain from purchasing the non-union product.

Edward B. Hagan, of the glove makers of Gloversville, N. Y., addressed the Central Labor Union last night in favor of tickets for the concert, which is to be held in the Hub Theatre on Saturday night, July 9, the proceeds of which are to benefit the strike fund of the glove workers, whose long strike has just failed. A donation was made to the painters now on strike.

LAWRENCE J. HACKETT.

HAS HELD EVERY OFFICE.

Lawrence J. Hackett, who has been elected business agent for the second time by Stationary Firemen Local No. 353, Boston, Cambridge and vicinity, has been a prominent factor in trades unionism over ten years. He is a charter member of Local No. 353, which was organized July 23, 1895. He has held every office in the union. For nine years he has been a delegate to the Central Labor Union. He is also a member of Engineers' Union No. 82.

HUGE UNION ADVERTISEMENT.

Thirteen thousand buttons will be distributed at the baseball game at the American League grounds on Saturday by Boston Cigar Makers' Union, 97. The label committee of the union is waging a hot campaign against non-union cigars.

LABOR NOTES.

Market and commission house teamsters will hold an open-air meeting and entertainment to-night at No. 9 Elm street.

Boston Team Drivers' District Council will meet to-night to take action regarding the grievances of members of the Sanitary and Street Cleaning Department's Teamsters and Helpers' Union at the Hanover street meeting hall.

Electrical Workers' Union, No. 103, will elect officers at Wells Memorial Building, No. 987 Washington street, to-night. Polls will be open from 5 to 8.

Allston Lodge Intermediate Fraternal Association will hold a special meeting, which all members are requested to attend.

Pitts Kimball Co
Hats Trimmed Free of Charge
Always Open Saturday Eve. Until 10 O'Clock
TRIPLE
Blue Trading Stamps
MORNINGS
3 FOR 1
Every Morning Until Noon
Thereafter until 6 P. M. at the usual time.
In all of our 41 departments.

Grand Free Exhibition of the Scenic Marvel
NEW YORK HARBOR by Day and Night.
A lofty and MAGNIFICENT OIL PAINTING of the City and Harbor, looking toward the Statue of Liberty. Now on exhibition on Fourth Floor Tonneaux and All This Week; Regular until 10 P. M.

FIREWORKS
Largest Assortment Latest Goods.
Lowest Prices.
Special attention given to mail orders.
A full list of assortments and prices can be found in last Sunday's Boston Globe, Post and American.
Send for the list.
Make your selections early before assortments are broken.
To accommodate our immense volume of business we now have a complete line of above goods on sale at the following stores:
615 Washington Street.
1011 Tremont Street.
202 Friend Street.
136 Bedford Street.
39 Knee land Street.
1105 Cambridge Street.
2538 Broadway, South Boston.
2241 Washington Street, Roxbury.

Around the flowing bowl Low infinite are the pleasures, how keen will be will kindly the good fellowship, and yet how dependent is all ills on the quality of the brew that the bowl contains. WITH HUB PUNCH in the place of honor, nothing can go amiss, everything will move smoothly "Splendid Punch I know it, you can bet."

Sold By All Licensed Dealers.
C. H. GRAVES & SONS, Proprietors
BOSTON, MASS.

CHICHESTER'S PILLS
Original and Only Genuine.
SAFE, RELIABLE. Ladies, ask for CHICHESTER'S ENGLISH PENNYROYAL in Red Metallic boxes, sealed with blue ribbon. Take no other. Refuse dangerous substitutions and imitations. Buy of your Druggist, or send 4c in stamps for Particulars, Testimonials and "Relief for Ladies," in letter by return Mail. 10,000 Testimonials. Sold by Druggists everywhere. CHICHESTER CHEMICAL CO., 2800 Madison Square, PHILA., PA.

J.P. Those suffering from weakness should say the founders of Life Tablets, J. P. Hood, M. D., that they will fill a single prescription for 50 cents. This medicine has been representing, curing more than has ever been offered by them by mail in plain package only on receipt of this ad and 50 cents.
Made by its originators, C. I. Hood Co., proprietors Hood's Sarsaparilla, Lowell, Mass.

NEWS BY WIRE BRIEFLY TOLD

An Indian chief and his wife were drowned in the Choctaw Nation attempting to cord the Kiamitia River, the woman slipping from her saddle and the chief being lost trying to rescue her.

The Spanish Government has decided to transfer the bodies of thirty-three sailors, who died in Spain during the Spanish-American war and were interred on Seaver Island, to their native country at national expense.

Martin La Bouncherie, the negro who attacked Mrs. Martin Thibodeaux, of Garyville, Ga., Monday, was surrounded by a pursuing posse in a swamp and shot to death.

Enoch Conness, a political power in Massachusetts during Mr. Is short, after years of office holding.

A tablet and a portrait in memorial of Professor James Ann Ridley, who for forty years a member of the faculty, was presented to Wesleyan at the commencement by his wife.

In a rear-end collision of freight trains, westbound, on the Pennsylvania railroad, at Manor, Pa., yesterday morning, Hugh Wilson, a fireman, was slightly injured. The locomotives were wrecked for several hours

THE CHAPERON ON SOCIETY

Harvard Engagements Start Up Again, Now Class Day Has Passed.

MRS. SEARS GOES ABROAD

By the Chaperon.

SOME time ago I made the prediction that there would be a number of engagements to announce after the close of the year at Harvard. In some way Alp Dan Cupid finds a chance to reach the hearts of the men at college during their years of study, and after commencement it is quite the usual thing to have a grist of college engagement announcements to make.

This year the first Harvard engagement to be announced is that of Miss Fannie Harrington Ellis, a daughter of Mrs. and Mrs. Herman Ellis, of No. 58 West Fifty-sixth street, New York city, to Mr. Richard Deane Humphreys, son of Mr. and Mrs. Edward Welsh Humphreys. Miss Ellis was one of the prettiest girls at Harvard last week, having very much the success of all the large spreads and at the Class Day exercises and dances.

The young people supposed that their parents would make the announcement, but as the time drew near they took it upon themselves and published it. Of course they are perfectly happy and congratulations are being showered upon them.

A number of others are also engaged, and several Boston couples have been waiting for commencement to be over before making known their betrothal.

* * *

An affair that is unique is the reception arranged by Mr. and Mrs. Hamilton Smith, of No. 65 Pleasant street, Dorchester, it is to be held at a historic place, being owned by Samuel Clapp, who inherited it from his grandfather, Samuel Clapp. The Samuel Clapp was the grandfather of Mrs. Smith, her mother being Anna Clapp before her marriage to William Harris. The old house has been carefully preserved and to-day is in excellent shape. It contains a lot of old furniture and crockery and really makes a very interesting place.

At this quaint old homestead, in a cosy study, Mrs. Smith has retired after her many years of work in the Animal Rescue League.

* * *

I always was a trifle doubtful about the health of Mrs. Heggie Vanderbilt, and her recent faluting spell, while she and her husband were entertaining at a dinner at their Sandy Point farm in Newport, does not strengthen my belief that she is so strong as she looks. While she was in Boston the last time she looked rather pale and wan, and she has been overdoing in the way of entertaining lately. Early last Winter she was taken ill in New York at Opera House and fainted. She always displays remarkable recuperative powers, however.

* * *

Mrs. J. Montgomery and Miss Helen Sears have gone abroad for the Summer, having sailed on the Kron Prinz Wilhelm for Bremen. They will remain away until late in the Fall. This will be news to people at Bar Harbor, who will miss them. Mrs. Sears always have done a lot of entertaining. Miss Sears will be one of the social successes of the season when she makes her debut, which is to be soon, I understand. She is a pretty and clever girl and has a host of admirers.

* * *

I hear that Mrs. Larz Anderson's social triumphs abroad are numberless and that she is being received in the best society with open arms. The Andersons are soon to entertain on board a yacht that they have chartered, and I understand that they will have a number of royal persons in their party. Then Mrs. Anderson will bring home a wonderful collection of rugs, pictures and bric-a-brac for her new Washington home, as well as a number of stunning gowns that she is having made for her in Paris.

In speaking of the Andersons, I hear that Mrs. Nicholas Anderson, who has been for some time at Manchester-by-the-Sea, is soon to take up her summer residence at Bar Harbor.

* * *

There are some new North Shore arrivals that need to be chronicled, and among them are the John F. Burkes. They closed their Boston home yesterday, and will arrive at Beverly Farms to-day. They are to occupy one of the "Storrow" cottages for the season.

Then, at Manchester-by-the-Sea, have arrived the George Willetts of Norwood. The Willetts have taken the Sutherland cottage on the Magnolia end of Coolidge's Point.

Another new arrival is Dr. William Swan, of Cambridge. He has engaged the Hubbard cottage at the Farms.

Another beautified Back Bay house is that of the Adamses. They are at Pride's, having arrived yesterday, and have taken one of the Loring cottages for the season.

Among the arrivals at Manchester-by-the-Sea are Miss F. A. Holt, Miss Maude Cutler, Miss S. J. Frowell, Miss A. T. Richardson, Mr. and Mrs. J. M. Hagerer and Mr. and Mrs. J. Koshland, of Boston; E. H. Cole and Miss Reese, of Baltimore, and Miss Ida Adamson, of Ottawa, Can.

* * *

Formal gardens are quite the correct thing at Newport, I understand, and one of the very latest as well as prettiest is that of Mrs. Herman Oelrichs at "Rosecliff." It is really magnificent, and the most noteworthy feature is the huge basin of terra cotta which is an exact copy of one in Florence. It is some 120 feet in circumference, and represents a Cupid holding aloft an arrow, from the tip of which the water sprays. This garden is one of the prettiest at Newport, but I understand the Vanderbilts are planning one for their Sandy Point Farm, which will outshine this of Mrs. Oelrichs.

* * *

Then I understand that yacht racing will take up quite a little of the time at Newport this season. There seems to be a revival of all the old-time sports there, and yacht racing comes in for its share of the revival spirit. Cornelius Vanderbilt has given orders to have his seventy-foot racing sloop, the Rainbow, placed in commission. Three other boats are also to be placed in racing commission, the Minerale owned by August Belmont; the Yankee, by Roger Mac Bell, and the Barbara, recently purchased by Captain Woodbury Kane.

* * *

Mrs. Richard Greenleaf, with Miss Constance Bacon and E. C. Greenleaf, all of whom are at the Lenox, will sail July 6 for Europe to remain until the Fall.

* * *

The wedding of Miss Eleanor Mossley, daughter of Lieutenant-Colonel and Mrs. Edward Mossley, to Mr. "Tom" Harris, of Brookline, which takes place this evening at 8 o'clock at the apartments of the parents of the bride at the Hotel Kensington, at the corner of Boylston and Exeter streets, will be a quiet affair, followed by a reception.

* * *

Mr. Fred H. Brackett, of this city, has the sympathy of a large circle of friends in this city in the death of his mother, Mrs. H. Brackett, whose funeral takes place today from St. Ambrose Chapel in Cambridge, the burial to follow in the family lot there. A second mother is Mr. Thomas Brackett, of Ashmont.

* * *

Mr. Caleb Chase, of Brookline, has opened his cottage at West Harwich on the Cape for the Summer.

* * *

Mr. and Mrs. Joseph G. Thorp, the latter a daughter of Longfellow, are to give a reception to the class of 1879 of Harvard of which Mr. Thorp is a members at their residence, No. 115 Brattle street, in Cambridge, this afternoon, to which the wives and families of the members are invited. The affair is in honor of the twenty-fifth anniversary of the class members. Ambassador Meyer will be among the guests present, and President Eliot of Harvard also.

* * *

Miss Mary Barnes will be quietly married to-day at the residence of the Rev. and Mrs. J. Munsewell in Reading, to Mr. Soule.

Mrs. Munsewell is a sister of Miss Barnes, and Mr. Munsewell will perform the ceremony.

LETTER FLOOD FROM EVERYWHERE TELLS WHEN CLOCK STRUCK 1

But the Range of Answers Includes Nearly All Hours of the Day and Night.

Mathematicians Perplexed by the American's Latest and Best Puzzle.

WHAT'S the answer to the great clock problem?

BOSTON AMERICAN readers entertain varying views as to just when the clock struck. "Early every one has a different answer. A few of them, printed to-day, give an idea of this diversity. It makes the problem all the more interesting, of course, but it tends somewhat to confusion when the real answer is sought.

Hundreds are working on the problem and sending answers to the BOSTON AMERICAN. Get to work yourself and find out what time it was when the clock struck 1, and whether or not the sun was shining.

Address your answers to Clock Problem Editor, BOSTON AMERICAN, 80-82 Summer street.

1 A. M., WOMAN'S GUESS.

Editor BOSTON AMERICAN:

Being a good timekeeper, it must be 11 o'clock a. m. and not time for the sun to be up, as the

sun did not rise until about 5:25 a. m.

MRS. F. R. BUEL.

No. 106 Beacon street, Chelsea.

5:30 A. M., THE SUN UP!

Editor BOSTON AMERICAN:

The hands on the clock were pointing to exactly 9 o'clock p. m., the correct time was 5:30 a. m. as was time for the sun to rise.

L. SCHEIBER.

No. 8 Glenville square, Providence.

8 A. M. IS HIS ANSWER.

Editor BOSTON AMERICAN:

The clock struck 13 while the hands were pointing to 7 o'clock, then the clock struck 3 and stopped, making it stop at 11 o'clock. It was wound up again and started at 7:30 o'clock in the evening, and then struck 3:30 and when it struck 4 o'clock again 1 o'clock, it was just 8 o'clock in the morning and the sun was already up for some time.

PHIL BURNHAM.

West End, Boston.

9:30 P. M., SUN TO BED!

Editor BOSTON AMERICAN:

Being a good timekeeper, it must be 11 o'clock a. m. and not time for the sun to be up, as the

clock struck 8, and it starts again at 7:30 p. m. and when it strikes 1 o'clock, making two hours, it would be 9:30 p. m. and the sun is down, as it would not be around the quarters of the Western World.

H. 19 Eggleston street, Jamaica Plain.

5:30 A. M. THE NEXT DAY!

Editor BOSTON AMERICAN:

When the clock struck 1 it was 5:30 a. m. December 26, and it was not time for the sun to be up on that account—of course, it was not.

LAURA A. GARRITY.

No. 357 East Fourth street, South Boston.

BETWEEN 1 AND 5 A. M.

Editor BOSTON AMERICAN:

I have given up long ago trying to solve puzzles, I am one of those fellows the clock has only struck once, and I am the man. Anne and another parcels I come to the conclusion that the clock struck 1 o'clock. I am employed in making any puzzle, just with a little assistance. My wife helps me answer the question, and I am sure of my answer. The answer to the clock puzzle is between 1 and 5 a. m. Now, please don't ask me.

CHARLES O'NEIL.

Fox Point, Providence.

9 P. M. OF THE SAME DAY!

Editor BOSTON AMERICAN:

When the clock struck 3 o'clock it was the 11th hour, by next time it struck 1 o'clock it was 9 o'clock p. m. of the same day or evening, and not time for the sun to be up.

E. REDDINGTON.

708 East Broadway, South Boston.

1 O'CLOCK IN THE MORNING.

Editor BOSTON AMERICAN:

The sun is up at 5 a. m. If o'clock in the morning struck 1 at 5 o'clock in the afternoon it would be 9 o'clock in the evening, and 5 o'clock in the morning. It was not time for the sun to be up.

JOHN H. HERLIHY.

490 Washington street.

"CINCH," SOMERVILLE SAYS.

Editor BOSTON AMERICAN:

A clock 5:30 A. M. in Winter in this latitude the sun does not rise until 6:30 or 7 o'clock.

C. Church street, Somerville. E. M. G.

CLOCK STRUCK AT 5:30.

Editor BOSTON AMERICAN:

The next time the said clock struck one after it was wound up at the evening at 7:30 p. m. would be 5:30 a. m. in the morning, and not time for the sun to be up.

ERNEST F. BROOKS.

Bay street, Haverhill, Mass.

TIME 5:30, SUN NOT UP.

Editor BOSTON AMERICAN:

Time is 5:30 p. m., hands at 9, strike at 1. Having 8 to go, 5:30 plus 28 it would not be time for the sun to be up. Time, 5:30 p. m.

104 Dartmouth street. F. H. M.

STRIKES 1 AT 5 A. M.

Editor BOSTON AMERICAN:

Strike 1 at 5 a. m.; sun is not up at this date. Sailing down Cape Cod. CAPT. C. H. SMITH.

EASY MONEY, HE SAYS.

Editor BOSTON AMERICAN:

On Dec. 26, 1903—The sun hadn't struck Worcester at that time, I can't say as to Boston. Give me your job.

WORCESTER PHILISTINE.

"THE SUN WAS IN BED."

Editor BOSTON AMERICAN:

The hands were four hours slower than the standard when the clock struck 1 hour and stopped. The correct time was 11 o'clock a. m. If the sun rose at 5:25 a. m. it would be up about two hours and a half before actual time. When the clock first struck one it was 9:30 o'clock and the hands being four hours slow they pointed to nine. The eight and a half hours left to strike being added makes it 5:30 o'clock a. m., and, being Winter, the sun was, and of course is, not to be up yet. P. M. MURRAY.

No. 9 Boston.

SAYS IT'S A PUZZLE.

Editor BOSTON AMERICAN:

I submit the following solution to the Watch Puzzle:

Dec. 25, 1903, at 7 a. m., struck 11 a. m., at 8 a. m. struck 12 m., at 9 a. m. struck 1 p. m., at 10 a. m. struck 2 p. m., at 11 a. m. struck 3 p. m., then stopped. At 7:30 p. m. it was wound up and started at 8 p. m. struck 12 p. m., 9 p. m. struck one, 10 p. m. struck two, 11 p. m. struck one, what time did it, and was it time for the sun to be up? 9 p. m. No.

THOS. WM. COOKE.

30 Belden street, Dorchester.

STRIKES 1 AT 5:30 A. M.

Editor BOSTON AMERICAN:

On December 26, 1903, at 5:30 a. m. the clock will strike one and the sun will not be up.

H. ALLEN CHILDS.

72 Greenwood street, Dorchester.

"TIME FOR SUN TO BE UP."

Editor BOSTON AMERICAN:

Correct time this time, 7-8-9-10-11-12-1-2-3-4-5-6-7-8-9-10-11-12-1-2-3-4-5-6-7-8-9-10-11-12.

Seven hours the clock struck, 11-12-1-2-3-4-5-6-7-8-9-10-11-12.

It was 9 when the clock struck 1.

The clock stopped at 3, wound it up at 3, and struck it around to 7, then moved the hand to 7:30 and started the clock.

It was time for the sun to be up.

THOS. A. BENTON.

9 Franklin street, Somerville.

LYNN GIRL'S ANSWER.

Editor BOSTON AMERICAN:

Clock strikes 11 while hands point to 7. Clock runs 2 hour hours fairly while hands point to 11.

Clock strikes 1 10 hours later.

12-28—7-30, 8-30, 9-30, 10-30, 11-30, 12-30—5-30. Sun is not up at 5:30 a. m., December 28.

5 Vine street, Lynn. MARTHA JOHNSON.

PROBLEM BRIEFLY SOLVED.

Editor BOSTON AMERICAN:

The clock struck 1 when it struck 3. Then it stood still until 7:30 p. m., true time. When it was started, at 8:30 it would strike 4; at 9:30 5; at 10:30 6, at 11:30 7; at 12:30 8; at 1:30 9, at 2:30 10, at 3:30 11, at 4:30 12, at 5:30 1.

At that time the clock indicates 9 a. m.

C. C. ROGERS

Tilton, N. H.

5:30 A. M. NEXT DAY.

Editor BOSTON AMERICAN:

When the clock struck 1, after being wound up at 7:30 p. m., it must have been 5:30 a. m. next day.

H. JOHNSON.

No. 61 East Newton street.

SPECIAL NOTICE.

For tired out feeling, general debility and run-down condition of system, overwork and late hours, take

JAYNES' EXTRACT OF MALT

Absolutely normalized as a tonic, nutritive, strengthener and fresh tonic. Made of pure hops and barley and contains the nutritive properties in excess. Bottle 25c, dozen $1.00.

JAYNES & CO. | Boston
Trade-Mark.

CITY OF BOSTON.

CITY OF BOSTON—TO CONTRACTORS

The Superintendent of Streets of the City of Boston, office, City Hall, invites proposals for constructing a macadam roadway in Hyde Park avenue, from Fairmount street to Milton line, in Hyde Park, in said street, and giving local grades of a survey ordered by the Board of Street Commissioners, and contained in said office. Plans and specifications by the bidder and left at said office before 12 o'clock, m., of Thursday, July 7, 1904, with a certified check for $300, payable to, and to be the property of the city, if the proposal is not carried out, will be said hour and place be publicly opened and read. The Commissioners reserve the right to give preference to the proposals of bidders willing to pay the trade unions' rates of wages, and the right to reject any or all proposals, and no proposal will be accepted unless a fair and reasonable price is bid for each item. This proposal should be addressed to the undersigned, sealed and marked: "Proposal for Macadam Roadway in Hyde Park Avenue," JAMES DONOVAN, Superintendent of Streets. Boston, June 28, 1904.

BLAZING HEAD TO FOOT SHE SAVES 3 CHILDREN

LITTLE MARY CONNOLLY, A HEROINE OF 13, RESCUES BROTHERS AND SISTER.

GOLD STREET'S HEROINE OF 13.

Mary J. Connolly saved her two brothers and one sister from flames and emerged bearing her last precious burden with her hair and clothes blazing.

With the bedroom ablaze and her little brothers and sisters nearly smothered with smoke and cut off by flames, thirteen-year-old Mary J. Connolly, daughter of Thomas Connolly, of No. 100 Gold street, dashed through the flames, and, unmindful of the fierce heat that scorched the skin from her face and hands, brought the children to safety one by one.

Three trips she made, each time wrapping a rug around her charges, as she emerged from the blazing furnace the last time with four-year-old Thomas, all of her hair and dress were blazing, and she dropped exhausted to the ground, crying: "Thank God, I have saved them all." Five hundred people in the street cheered the little heroine.

A "Little Mother."

Mrs. Connolly goes out by the day, and in her absence she leaves little Mary in charge of the children, knowing that she is trustworthy. Her brothers and sisters have learned to look upon her as a mother. When Mrs. Connolly went out, her parting instructions were: "Now, Mary, mind the children, for I won't be back until late."

The little mother put three of the children to bed while she and her twelve-year-old brother John finished up some work in the kitchen, which is away in the rear.

Suddenly Mary smelled smoke and heard the crackling of flames. Thinking at once of the slumbering little children she rushed upstairs, and when she saw that the bedroom was already a roaring furnace she hastened frightened John to ring in the alarm, and, seizing a rug dashed into the room and rescued the little ones.

Leaped Wall of Fire.

Mary is a pretty little girl, and when interviewed spoke modestly of her achievement. She said:

"I did not think of the danger when I saw those poor little children crouched in the middle of the bed with the flames all around them, and seized a rug and threw it over them. Anne and another parcels I come to the conclusion that the clock struck 1 o'clock. I am employed in making any puzzle, just with a little assistance. My wife helps me answer the question, and I am sure of my answer. The answer to the clock puzzle is between 1 and 5 a. m. Now, please don't ask me.

CHARLES O'NEIL.

Fox Point, Providence.

9 P. M. OF THE SAME DAY!

Editor BOSTON AMERICAN:

When the clock struck 3 o'clock it was the 11th hour, by next time it struck 1 o'clock it was 9 o'clock p. m. of the same day or evening, and not time for the sun to be up.

E. REDDINGTON.

708 East Broadway, South Boston.

1 O'CLOCK IN THE MORNING.

Editor BOSTON AMERICAN:

The sun is up at 5 a. m. If o'clock in the morning struck 1 at 5 o'clock in the afternoon it would be 9 o'clock in the evening, and 5 o'clock in the morning. It was not time for the sun to be up.

JOHN H. HERLIHY.

490 Washington street.

"CINCH," SOMERVILLE SAYS.

Editor BOSTON AMERICAN:

A clock 5:30 A. M. in Winter in this latitude the sun does not rise until 6:30 or 7 o'clock.

C. Church street, Somerville. E. M. G.

CLOCK STRUCK AT 5:30.

Editor BOSTON AMERICAN:

The next time the said clock struck one after it was wound up at the evening at 7:30 p. m. would be 5:30 a. m. in the morning, and not time for the sun to be up.

ERNEST F. BROOKS.

Bay street, Haverhill, Mass.

TIME 5:30, SUN NOT UP.

Editor BOSTON AMERICAN:

Time is 5:30 p. m., hands at 9, strike at 1. Having 8 to go, 5:30 plus 28 it would not be time for the sun to be up. Time, 5:30 p. m.

104 Dartmouth street. F. H. M.

STRIKES 1 AT 5 A. M.

Editor BOSTON AMERICAN:

Strike 1 at 5 a. m.; sun is not up at this date. Sailing down Cape Cod. CAPT. C. H. SMITH.

EASY MONEY, HE SAYS.

Editor BOSTON AMERICAN:

On Dec. 26, 1903—The sun hadn't struck Worcester at that time, I can't say as to Boston. Give me your job.

WORCESTER PHILISTINE.

"THE SUN WAS IN BED."

Editor BOSTON AMERICAN:

The hands were four hours slower than the standard when the clock struck 1 hour and stopped. The correct time was 11 o'clock a. m. If the sun rose at 5:25 a. m. it would be up about two hours and a half before actual time. When the clock first struck one it was 9:30 o'clock and the hands being four hours slow they pointed to nine. The eight and a half hours left to strike being added makes it 5:30 o'clock a. m., and, being Winter, the sun was, and of course is, not to be up yet. P. M. MURRAY.

No. 9 Boston.

SAYS IT'S A PUZZLE.

Editor BOSTON AMERICAN:

I submit the following solution to the Watch Puzzle:

Dec. 25, 1903, at 7 a. m., struck 11 a. m., at 8 a. m. struck 12 m., at 9 a. m. struck 1 p. m., at 10 a. m. struck 2 p. m., at 11 a. m. struck 3 p. m., then stopped. At 7:30 p. m. it was wound up and started at 8 p. m. struck 12 p. m., 9 p. m. struck one, 10 p. m. struck two, 11 p. m. struck one, what time did it, and was it time for the sun to be up? 9 p. m. No.

THOS. WM. COOKE.

30 Belden street, Dorchester.

STRIKES 1 AT 5:30 A. M.

Editor BOSTON AMERICAN:

On December 26, 1903, at 5:30 a. m. the clock will strike one and the sun will not be up.

H. ALLEN CHILDS.

72 Greenwood street, Dorchester.

"TIME FOR SUN TO BE UP."

Editor BOSTON AMERICAN:

Correct time this time, 7-8-9-10-11-12-1-2-3-4-5-6-7-8-9-10-11-12-1-2-3-4-5-6-7-8-9-10-11-12.

Seven hours the clock struck, 11-12-1-2-3-4-5-6-7-8-9-10-11-12.

It was 9 when the clock struck 1.

The clock stopped at 3, wound it up at 3, and struck it around to 7, then moved the hand to 7:30 and started the clock.

It was time for the sun to be up.

THOS. A. BENTON.

9 Franklin street, Somerville.

LYNN GIRL'S ANSWER.

Editor BOSTON AMERICAN:

Clock strikes 11 while hands point to 7. Clock runs 2 hour hours fairly while hands point to 11.

Clock strikes 1 10 hours later.

12-28—7-30, 8-30, 9-30, 10-30, 11-30, 12-30—5-30. Sun is not up at 5:30 a. m., December 28.

5 Vine street, Lynn. MARTHA JOHNSON.

PROBLEM BRIEFLY SOLVED.

Editor BOSTON AMERICAN:

The clock struck 1 when it struck 3. Then it stood still until 7:30 p. m., true time. When it was started, at 8:30 it would strike 4; at 9:30 5; at 10:30 6, at 11:30 7; at 12:30 8; at 1:30 9, at 2:30 10, at 3:30 11, at 4:30 12, at 5:30 1.

At that time the clock indicates 9 a. m.

C. C. ROGERS

Tilton, N. H.

5:30 A. M. NEXT DAY.

Editor BOSTON AMERICAN:

When the clock struck 1, after being wound up at 7:30 p. m., it must have been 5:30 a. m. next day.

H. JOHNSON.

No. 61 East Newton street.

SPECIAL NOTICE.

For tired out feeling, general debility and run-down condition of system, overwork and late hours, take

JAYNES' EXTRACT OF MALT

Absolutely normalized as a tonic, nutritive, strengthener and fresh tonic. Made of pure hops and barley and contains the nutritive properties in excess. Bottle 25c, dozen $1.00.

JAYNES & CO. | Boston
Trade-Mark.

CITY OF BOSTON.

CITY OF BOSTON—TO CONTRACTORS

The Superintendent of Streets of the City of Boston, office, City Hall, invites proposals for constructing a macadam roadway in Hyde Park avenue, from Fairmount street to Milton line, in Hyde Park, in said street, and giving local grades of a survey ordered by the Board of Street Commissioners, and contained in said office. Plans and specifications by the bidder and left at said office before 12 o'clock, m., of Thursday, July 7, 1904, with a certified check for $300, payable to, and to be the property of the city, if the proposal is not carried out, will be said hour and place be publicly opened and read. The Commissioners reserve the right to give preference to the proposals of bidders willing to pay the trade unions' rates of wages, and the right to reject any or all proposals, and no proposal will be accepted unless a fair and reasonable price is bid for each item. This proposal should be addressed to the undersigned, sealed and marked: "Proposal for Macadam Roadway in Hyde Park Avenue," JAMES DONOVAN, Superintendent of Streets. Boston, June 28, 1904.

WHO CAN SOLVE THIS PROBLEM?

Copyright, 1904, by American-Journal-Examiner.

On the morning of December 25, 1903, an old clock, which was a fine timekeeper, struck 11, while the hands were pointing to exactly 7 o'clock. Just as the clock struck 3 it stopped, having run down. It was wound up and started again at precisely 7:30 o'clock in the evening. The next time it struck 1 what hour was it, and was it time for the sun to be up?

Please write out your solution to-day and address it to Clock Problem Editor, BOSTON AMERICAN, 80-82 Summer street.

HORSES AND CARRIAGES.

Take Notice!

15 horses for sale at hack and livery stable, 12 and 14 Garden St., off Cambridge St., West End.

Owing to dullness of business we wish to dispose of our business horses weighing from 950 to 1,250 pounds, ages from 6 to 12 years; prices from $25 to $85.

$135 Buys Pair of Grays

Weighing 2,500 pounds, sound and kind and true to work, will pull single or double; a bargain for some one. At 12 and 14 Garden St., West End.

$125 Buys Pair of Bays

Weight 2,400 pounds, 7 and 8 years old, sound and kind in every respect. At 12 and 14 Garden St., West End.

$125 Buys Big Pair

Weigh 2,400, good workers, single or double, anybody looking for a bargain will do well to give us a call. 12 and 14 Garden St.

$75 Buys Fine Family Horse

Weight 1,050, age 7, sound and kind for lady to drive or harness. At 12 and 14 Garden St., West End.

$65 Buys Fast Pacing Mare

Weight 950 pounds, has been a half in 1:05, only reason for selling, a fill in for sore forward. 12 and 14 Garden St., West End.

$65 Buys Pneumatic Tire Runabout

Wooden spokes, for sale, cheap, made by Iver & Son, N. Cambridge, Mass., less than a year ago. 12 and 14 Garden St., West End.

10 coupes and hacks and harnesses for sale at Hack Stable, 12 and 14 Garden St., off Cambridge St., West End. 7 minutes from North Union Station.

PRIVATE FAMILY WOULD LIKE

TO DISPOSE of their family outfit, handsome bay horse, 7 years old, 1,050 lbs., tends 9 miles an hour and runs very fast, has all the gaits under the sadd.; also for a lady to drive, new custom-made harness, rubber mounted, leather lined, single strap, adjustable for any horse; fine rubber covered saddle blanket; also a fine saddle horse. Now on exhibition at 12 and 14 Garden st., West End. Private residence 19 Wednesday ave., 24 large boiler tubes, 18 feet long, 3 inches in diameter; 1 set Dudley terminal, transfer Forest Hills cars, particulars by telephone Jamaica Plain 1.

SEWING MACHINES.

BARGAINS TO-DAY $5 $7 $10; new Machines $20 to $40 hands repaired. STANDARD ROOMS, 3 Winter st.

NEW SINGER, Wheeler & Wilson, White drop-head, Domestic, Standard, Arlington, WILLARD MACHINE EXCHANGE, 388 Boylston street.

MASSAGE.

MISS E. PERRY, massage and bath, 411A Columbus ave., cor. Berkeley st.

SCIENTIFIC MASSAGE at patient's residence, refined patrons. 400 Columbus ave., Suite 2.

BUSINESS CHANCES.

L. A. WEBSTER,
161 Columbus Av.,
REAL ESTATE

Some of the best houses and stores to let or for sale in the city; also mortgages to place. Call or write L. A. WEBSTER, 161 Columbus ave.

PIANOS AND ORGANS.

$10—STEINWAY PIANO—$80. A rare opportunity to secure a good piano. STEINWAY PIANO STORE, 75 Stanhope st., cor. Massachusetts ave.

$50—NEW UPRIGHT PIANO. Terms $5 per month; this is the grade that sells for $200 at retail. STEINWAY PIANO STORE, 75 Stanhope st., cor. Massachusetts ave.

STEINWAY, CHICKERING, WEBER, Vose, McPhail Music Warerooms and agencies for pianos; makes prices from $200 to $2500. Terms, $5, $10 and $15 per month. Pianos to let. Pianos purchased; all other pianos are not now, and we will allow you the highest price for them in new pianos. Every instrument guaranteed for 10 years. STEINWAY HALL, 162 Boylston st., cor. Tremont st. Entrance, 16 Steinway hall.

PIANOS AND ORGANS—We offer this week our regular $400 pianos for parlor organs for $175; $500 pianos for parlor organs for $225. CHICKERING upright piano, used scarcely more than three years ago, $425. I may sell it next week, as I am giving up housekeeping; to a good advantage. Call at once. 128 Huntington ave., cor. Massachusetts.

I WANT to buy a good upright standard make piano. will pay spot cash; in replying give following particulars: Name of maker, number, condition, price and where it can be seen. Address P. O. box 2 of Boston, Mass.

$25 UPRIGHT MILLER mahogany case, 7 octaves, rich tone, must have the piano. I have proof of the above and will not be undersold. Call or write, no money wanted. 146 Boylston st.

CHICKERING upright piano, used scarcely more than three years ago, $425. I may sell it next week, as I am giving up housekeeping; to a good advantage. Call at once. 128 Huntington ave., cor. Massachusetts.

I WANT to buy a good upright standard make piano. will pay spot cash; in replying give following particulars: Name of maker, number, condition, price and where it can be seen. Address P. O. box 2 of Boston, Mass. Please do not answer unless you have a piano for sale at a dealer, please do not answer. P. O. Boston 2.

WILSON wearing ready manner will sacrifice his beautiful, exquisite rose Brilliantine upright modern piano. Silver mounted pedals, artistic design, just 6 months from the factory. No reasonable offer refused. Can be seen evenings. Please make appointment. Apply to 10 Lenox st., Roxbury.

$90—PIANOLA, mahogany cabinet, mechanical player, used 6 months, cost $250; will sell on easy terms. Address P. O. box 2, Boston, Mass.

REAL ESTATE.

F. J. STARK.

SAVIN HILL, New cabinet and bathing, new cement cellars, 11 rooms, 2 baths, 2 furnaces, 2 entrances, $7,200 ft. land, good neighborhood. 1 side parcel, $2,000, $500 down, balance 2 per cent. F. J. STARK, 82 Devonshire st.

BAKERY—Great bargain, brick house, 7 rooms and bath; new fixtures, quality heaters, high land, fine trade, $1,500. Easy terms. Address P. O. box 2, Boston, Mass.

MEDICAL.

DR. EMMONS 170 Tremont St.

Women come to me. We guarantee to cure all wearing troubles for $10. Pay when cured. No cure, no pay. Lying in hospital. Lady physician in attendance. Office hours, 9 to 12 and 1 to 5.

Old Dr. Hall Office 3 Beacon St., Boston.

Established 1854. Ladies' Specialist. Regular physicians, treating only ladies. Private hospital for confinement. Home 9 to 5; Sundays, 10 to 3.

MRS. DR. L. E. BISHOP

Graduate of Chicago Medical College of Midwifery, 1874. Ladies' private office for treatment of all female troubles. 1 Dix place, Boston.

HOUSES WANTED AND TO LET.

BEACHMONT House, 9 rooms, entire or part, furnished or unfurnished, to let for season. 1055 Washington, Arlington.

ASTROLOGY.

ATTENTION—Consult Mrs. WATKINS, business medium, tells name of future husband or wife and all affairs of life. 328 Tremont st.

HELP WANTED—Male.

ANY MAN wishing assistance to himself to secure employment, or any employer wishing to secure reliable help, call at employment office of Mrs. A. Lund, 241 Cabot street, Beverly.

EXPERIENCED STEEL HELPER in new carriage shop. Apply to Hastings Carriage Co., 22-26 Hudson st.

PEOPLE wanted to distribute tickets to Keith's Theatre; good pay. Apply to Mr. Bradley, 29 Hudson street.

WANTED—Young man of good appearance and age between 25 to 30 years of age as solicitor; permanent position to right party. Apply between 9 and 10 a. m. to-day, 10 Tremont row.

YOUNG MAN over 18 who desires lucrative position call to-day with reference at 10 Tremont row, room 1.

HELP WANTED—Female.

EXPERIENCED dress hair waiter wanted; must have a lady to come to Boston. Wash and light housework. Address P. O. box 2, Boston, Mass.

EXPERIENCED dress maker wanted; apply to Lenard's Waterville.

YOUNG GIRL for nursery and table work. 6 Sunset st., Wollaston.

SUMMER RESORTS.

FURNISHED COTTAGE, 7 rooms, immediately on Nantasket beach, Hull, Mass. Apply to owner, 1 Lewis Wharf, Boston, Mass. Phone 1440 Main.

BOARD AND ROOMS.

LARGE sunny room, with excellent board, on Commonwealth ave. Apply 1 Winfield st., Columbia sta.

PENSIONS.

AGE PENSIONS,
$125 BOUNTY.

NEW BILL affecting Mass. Civil War veterans. Send name, rank, service and address to ELMER G. BRADLEY & CO., Dartmouth st., Boston.

SAFES.

SAFES, 2d second-hand, all makes and sizes, taken in exchange; also new ones cheap to make room. Call or write. THE MANLEY SAFE CO., 31 Sudbury st., Boston.

PATENTS.

C. H. GROSVENOR, Jr., 24 School Boston, the only office designing machinery, soliciting patents, attending patent suits, send for pamphlet. 31 Main st., Worcester.

SCHOOLS AND COLLEGES.

WM. A. BARNES normal orthoepist, reading, voice culture, dramatic art; call or write for particulars. 126 Huntington av.

WINES AND LIQUORS.

Nearly 100 years selling pure liquors means something. Phone 2 SNOW st. 359 North Market st., opposite Faneuil Hall.

REFRIGERATORS, ETC.

GREAT SALE—New and 2 refrigerators and butter dishes, ice pitchers and stones. ALBERT S. SO Blackstone st.

FOR SALE.

FOR SALE—Fancy line suitable for men's clothing. Address P. O. Boston American.

TYPEWRITERS.

SAVE MONEY—Send machines, write or call. Providence Exchange, 28 Broadway.

MISCELLANEOUS.

TRADING STAMPS paid most for at 80 Elm-st. opp. subway station.

Advertise Your Wants
IN THE
Boston American

NEXT SUNDAY'S
BOSTON AMERICAN
WILL CONTAIN A
25 CENT TICKET WHICH WILL BE GIVEN FREE
FOR THE GREAT SCENIC AND ELECTRIC REPRESENTATION
—OF—
The Johnstown Flood
at Revere Beach
CUT OUT THE TICKET AND SEE THE SHOW FOR NOTHING
The Johnstown Flood appeals to all, young and old, and should be seen by every reader of the Boston American
PERFORMANCES NOW GOING ON
Regular Admission Price 25 Cents

WHOLE WORLD OF SPORTS COVERED FOR THE BOSTON AMERICAN BY ITS CORPS OF EXPERTS

CARTOONIST TAD GIVES SOME INSIDE FACTS ON WHAT'S REALLY HAPPENING AT HARBIN SPRINGS.

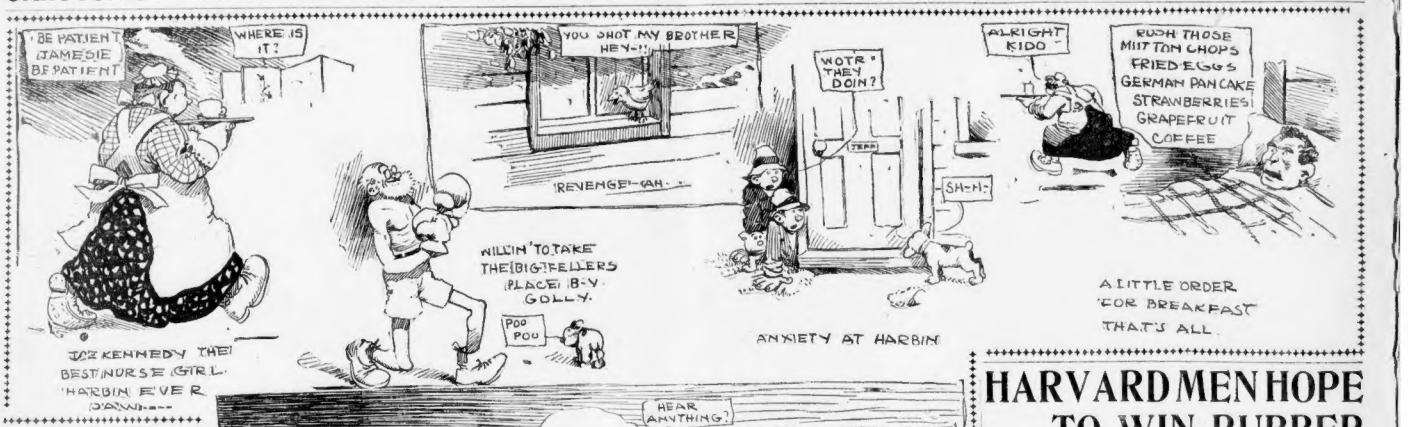
BE PATIENT JAMESIE BE PATIENT
WHERE IS IT?
YOU SHOT MY BROTHER HEY-!!
WOTR' THEY DOIN?
ALRIGHT KIDO"
RUSH THOSE MUTTON CHOPS FRIED EGGS GERMAN PANCAKE STRAWBERRIES GRAPEFRUIT COFFEE
REVENGE-AH-
WILLIN' TO TAKE THE BIG FELLERS PLACE! B-Y GOLLY.
POO POO
SH-H-
A LITTLE ORDER FOR BREAKFAST THAT'S ALL
ANXIETY AT HARBIN
JIM KENNEDY THE BEST NURSE GIRL HARBIN EVER DANG.---
HEAR ANYTHING?
HARBIN
MY!!! SOUTH A ANXIOUSNESS.
OH SCISSORS! LETS CUT UP
PISCO-AD-

TEN EYCK WON HONORS ON THE HUDSON

POUGHKEEPSIE, N. Y., June 29.—When rowing history is brought up for comment in the future, it will not be necessary to tax the memory for the result of the intercollegiate race this year on the Hudson. It will always be chronicled as Jim Ten Eyck's victory over Charles Courtney, the man who has led the Cornell crews to victory by his handling for many years.

It is a great tribute to Jim Ten Eyck and his Syracuse crew to defeat Cornell, a hot favorite, so decisively. Syracuse was not among the selections before the race, and as a small end factor proved a most profitable investment.

Not contented with winning the varsity race by over eight seconds, the sons of Syracuse University put the freshman event, which presages something doing in the way of good varsity material for next year.

NO HIGHBALL FOR ST. LOUIS

Special to the Boston American.

NEW YORK, June 29.—In vain has Fred Cook, on behalf of Englehi Lad, the gallant three-year-old colt of the West, thrown down the gauntlet to the mighty Highball. The champion two-year-old colt of last season will not go to St. Louis to pecuniate strides with Englehi Lad in a match race for $25,000 a side or in any other kind of a race.

W. M. Schefiel says no, and Scheitel is Highball's owner.

CARD AT OLD SAUGUS.

There are five races on the card at the Old Saugus track this afternoon. It is an exceptionally good programme, and includes 2.25, 2:16 and 2:30 pace, and 2:16 and 2:26 trot.

CRIMSON AND BLUE OARSMEN READY FOR THEIR BATTLES ON THE THAMES

Special to the Boston American.

HARVARD QUARTERS, Red Top, Gales Ferry, June 29.—This last day of practice was rather one of thought for the Crimson oarsmen, as the big event that they have trained six months for, denying themselves many luxuries in order to become members of the varsity crew, is at hand.

That the men are glad it is nearly over goes without saying, but the truism that competition arouses will hold taut till the strain of the race itself is over.

Just enough work to keep the men limbered up is the idea of Coach Colson in these last few days of suspense, and the finishing touches only have been looked after.

That Harvard does not intend to let her 6ft rival get the jump at the start is obvious by the amount of practice done under the pistol. It is the usual custom every year for the crews to do some rehearsing just previous to the race, getting on the line and away, and so avoid any hitch by not being perfectly acquainted with the order of things. There is no loitering on the starting line, once the crews reach that point, and, swinging round, the referee does not keep them waiting. Therefore, it is patent to everybody that the crews should have a little drill in going to the line ready to dig at any instant.

The varsity showed up slower than the snappy freshmen did when the pistol was used, but after a few strokes had the better of the youngsters.

Half mile stretches at top speed is the diet served up as the best thing in the final preparation, and the Crimson crew has shown up very well in these dashes.

The last wo-mile row left a good impression on all those who witnessed it, as the crew maintained a 30 stroke and was greatly steadied down. Fuller, just to see how high the men could follow him, set a 34 clip, and there was very little difference in the form of the crew at this high rate.

The fact that the men are taking on weight is an encouraging feature that gives evidence of not having an overtrained crew to deal with, and lack of condition will not come in for consideration in this race.

Harvard will go to the post to-morrow with a crew that has a shade over any other boat in several years for all-round gameness, and the prospects are considered very favorable for giving Yale a hard and memorable race.

COACH SATISFIED WITH YALE CREWS

YALE QUARTERS, GALES FERRY, Ct., June 29.—That Coach Kennedy is satisfied with his crews may be accepted, as all the work done by them in this last day of training was to try several racing starts, all acting together and furnishing opposition to make the starting keener.

According to the veteran coach the varsity crew, as a whole, is in elegant trim and ready to stand the strain of the hardest kind of a race, and the conclusion is that this Yale eight is ahead of anything that ever wore the Blue.

As a last chapter in the extended season of sacrifice, the oarsmen will have a short row this evening, just to stretch their legs and arms.

The frisky freshman attempted to give the varsity a go in the return trip to headquarters in the last two-mile spin that will be done this season, and were badly beaten in spite of the fact that their stroke was much higher.

The baseball victory gave the Elis great encouragement, and the thought of it will act as a tonic when they are straining every nerve to beat out the Crimson foe.

There was a display of fireworks at the quarters in token of the diamond achievement, and a general good time was in order.

That Coach Kennedy is strong in his belief that Harvard's varsity four, that is variably wins that race, is indubitable, as attested by the extreme care he is using by inspecting their prettice. It may be Kennedy's idea to scoop in all three races if he can.

HARVARD MEN HOPE TO WIN RUBBER

It was principally the senior class and alumni out at Cambridge that received the news of defeat of the Harvard ball team at New Haven, but it did not cast that gloom over everything that usually pervades the atmosphere when Harvard's triumphs receive a rude setback.

While it was hoped that Harvard would take the series in straight games, and make it unnecessary for a third contest, yet the faith in the team to pull out in the deciding game at New York on Saturday is strong er than ever, and it will be one of the greatest battles of college men in recent years.

Harvard has no great pangs of sorrow because of Yale's winning as it is the first time in six years that Yale has been able to do the trick since its commencement day and the old graduates bubbled over with joy.

There was not much incentive on the Yale field to drive the Crimson players on to win out on shaky form, as in the crowd of 7,000 there were very few Cambridge supporters, yet it was a magnificent stand that Harvard made and held Yale down to a small lead till the affair was almost wound up.

Harvard displayed signs of nervousness, a feature that the coaches complained of when the game was played on Soldiers' Field, but its intensity was more in evidence in this defeat.

Yale's greatest acquisition in the batting line, Donald Markay did not turn out to be the enigma that was expected. He was batted freely enough, but the easy did some grand fielding and spoiled chances of getting runs.

STIFT AVOIDS DEMON WALCOTT

CHICAGO, June 29.—Billy Stift, the Chicago middleweight, has side-stepped a match with Joe Walcott, in Saginaw, Mich., for the second week in July, saying that the Black demon was too tough for him. Mike Schreck, the Cincinnati middleweight, will take Stift's place, and has accepted the club's terms. Schreck has fought some of the topnotchers in his class, and will give Walcott a good run for the big end of the money.

ATTELL WILL MEET NEIL

CHICAGO, June 29.—Abe Attell and Frankie Neil, the bantamweight champion, were practically matched early to fight within the next three weeks before the club offering the largest purse. The weight agreed upon was 120 pounds, ringside, well within the reach of both boys.

A match between these boys has been anxiously looked for by fight followers throughout the country, as the lads are the speediest in their class.

CLAYTON HAFF IN CHARGE.

NEWPORT, June 29.—In a few days Cornelius Vanderbilt's crack seventy-foot yacht Rainbow will be put in commission. Captain Clayton Haff will be in command.

DR. LOUGEST STATES: I have cured men for fifty years, and to-day I am curing more than I ever did before. My methods advance with the times—I have every new treatment and appliance known, and I have means of curing men that other doctors never heard of, for I invented them and use them exclusively.

Are These Your Symptoms?

Despondent, fearful, full of gloom and forebodings of disaster; weak nervous, irritable, shunning companionship, no ambition, poor memory, easily startled, dizzy, specks before eyes, pain in head, eyeballs, eight bones, pain in the back, blue rings under the eyes, bad taste in the mouth, insomnia, nervous dreams.

Dr. Lougest's

way of doing is the old, approved and legitimate way of working hard, year by year, and building up an enormous practice by curing men and curing their doctors. I am not a cheap man, down to the ground. He has studied every method and treatment. He has spent a big fortune for the wonderful oscillating machine, the X-Ray, Electricity, Vibrating machine that cures rheumatism, and dozens of other modern devices and perfected methods other doctors cannot afford to use, and every one of them is a success. My far-famed cures are Dr. Lougest's own—exclusive with him.

Consultation Free

either by mail or at my office. Dr. Lougest's Book, Also a free examination, if needed, with the X-Ray (free). If unable to call, write for **Dr. Lougest's** free book on Diseases and Weaknesses of Men. It is the only book published by a specialist who knows and understands the subject. Sent sealed.

Hours 9 A. M. to 9 P. M. Sundays included. Remember the number, 313 Columbus Ave., as I am the only specialist in Boston who furnishes medicines free to patients.

313 DR. LOUGEST COLUMBUS AVENUE BOSTON, MASS.
Near Back Bay Station.

Dr. WILLIAMS

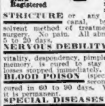

Cures Men

My specialty is treating diseases of men, and my method I have used on thousands of men and women who would otherwise suffer all their lives. Come and see me. A friendly talk costs nothing.

Trade Mark Registered

VARICOCELE
Scrotal cured in 5 to 10 days, no surgery. Relief in 24 hours. My method cures men who are sexually weak.

STRICTURE or any obstruction of the urethra, no matter how long standing, painlessly cured. The safest method of treatment is removed without pain in from 5 to 10 days. A few days' treatment will cure most cases of recent growth.

LOST VITALITY DEBILITY, the symptoms of which are lack of energy, lack of vitality, despondency, pimples, loss of energy, failing memory, unfitness to study or work, all drains and losses checked immediately.

BLOOD POISON (syphilis) in the first, second and third stages cured in 60 to 90 days. While our cure is quick it is permanent.

SPECIAL DISEASES I cure all diseases peculiar to men, such as Prostatic Troubles, Gleet, Stricture, Varicocele, etc. I give a cure which most people dislike to consult their family doctor. Hundreds of cases cured in from 5 days to 10 days. I also cure such diseases as Sexual Debility, Impotency, Nervousness, Prostatic Troubles and all Lingering Diseases of Men. I give an absolute guarantee that every case I undertake I will cure to stay cured. Everything strictly confidential. Consultation free. Call or write for my home cure.

Dr. L. R. Williams

MEDICAL OFFICE, Hours 9 A. M. to 8 P. M. Sundays 10 A. M. to 6 P. M. 6 WINTER ST BOSTON

JACK MOONEY'S BREEZY CHIRP

That Johnny Mooney, the clever Charlestown handler of gents in the pugilistic arena, doesn't believe Twin (Mike) Sullivan is white welter champion, or light-weight premier, by any means, seems to be shown in a letter to the BOSTON AMERICAN, as follows:

I, the undersigned, hereby state that the reason Mike (Twin) Sullivan did not get a chance to meet either Billy Mellody or Jack O'Keefe while in the West was for the simple reason that the club managers considered Mike nothing more than a preliminary boy. If he really wants to box Mellody, and will make a little side bet, for the bout a match, Otherwise there is no chance as it is a known fact that Mike is a very bad drawing card. Mellody is ready to take on both of them, Mike at 142 pounds, and Jack can come at 148 pounds. Sincerely yours,

JACK MOONEY.

DELMONT SURE HE WILL WIN

In the best of condition to beat his old rival, Eddy Carr, of Charlestown, that fast bantam chap, Al Delmont, of Medford, will go in to win quick from the Charlestown lad at the Bellows Falls A. C. to-morrow night.

These fast boys come through in a feature bout of fifteen rounds, at 115 pounds. "If I win I shall be ready to meet the best men in the country at 110 pounds," writes Delmont to the BOSTON AMERICAN. "I am training faithfully for my bout with Eddy Carr, and I hope to beat him decisively on June 30," says the Medford chap

WOODLAND'S CHAMP TEAM.

In the deciding game between the nines of the Woodland and Isle of Spice companies at the South End Grounds, the former won, 24 to 20.

HARD BATTLE FOR WALCOTT

NEW YORK, June 29.—Joe Walcott and Larry Temple, the colored boxer of this city, who has long disputed Walcott's title, will fight Friday night for fifteen rounds at catchweights, before the Eureka A. C., of Baltimore. Walcott and Temple have fought a draw for fifteen rounds on a previous occasion. Temple is now looked after by Walcott's former manager, Tom O'Rourke.

WARNER AT CORNELL.

ITHACA, June 29.—Beginning next month Glen Warner, the old Cornell athlete and former coach of the Carlisle Indians eleven, will take up his residence here and devote all his time to the Cornell football and baseball teams.

BOXING GAME WILL OPEN SOON

Special to the Boston American.

NEW YORK, June 29.—It is believed by the fight fans of the big Metropolis that the Pitt-Sharkey bout means the opening up of the boxing game in the big burg soon.

When Tom O'Rourke was asked about the matter, he said:

"It looks like things are coming our way at last. It would appear that this fighting game, so far as the crusaders and the busybodies who attempt to regulate other people's morals are concerned, is again going around in a circle.

"Let us see some real live fighting right here in the town of towns, where the people are willing to take a day off, if necessary, to get in to see some real live fighters don the mitts.

"What does this bout between Fits and Sharkey mean? It is but a preliminary step to the next one, and a bigger one, when fighting will again be in full blast, the Horton law revived, and the game boosted as it has never been before.

"The time is not far off when you'll see New York will be itself again."

SHARKEY WILL SECOND FITZ

NEW YORK, June 29.—Tom Sharkey will second Bob Fitzsimmons in his battle with Jack O'Brien, which takes place in Philadelphia next week.

The sailor, who has been very friendly with Fitzsimmons, is anxious to see the Cornishman win in his coming bout, and he intends to offer him any assistance that he can.

I CURE MEN

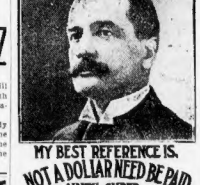

MY BEST REFERENCE IS, NOT A DOLLAR NEED BE PAID UNTIL CURED.

E. B. HERRICK, M. D.
37 Tremont St., Boston, Mass.

STRICTURE

I cure stricture without the knife or instrument, by an application which acts directly on the parts affected, Bleeding and pain relieved completely by my galvanic-electrical and medical treatment. My treatment is painless and in no wise interferes with your business duties.

My guarantee to cure is:

"Not a dollar need be paid until cured"

Varicocele, Unnatural Discharges, Contagious Blood Poison, Loss of Vitality, Kidney Trouble, Lumbago, Piles, Kidney, Bladder and Prostatic Troubles, Rupture and Private Diseases Permanently Cured.

Hours: 9 a. m. to 5 p. m.; 7 to 8 p. m.; Sundays, 10 to 1.

Call, or write for free question blank.

Bring this advertisement with you.

Sundays, 10 to 1.

DR. COLLINS' MEDICAL OFFICE, 11 Berwick Park
Off Columbus Ave., Boston, Mass.

MEN PAY WHEN CURED

No man need ruin any risk—place your case in the hands of a specialist who has confidence enough in his ability to cure you that he will not accept one dollar from you until you are perfectly cured forever. I accept your case on this condition and I give you a written, legal guarantee to cure to stay cured for life. Cures in from 5 days to 2 weeks.

Men Cured to Stay Cured

Nervousness, Lost Manhood, Impotency, Varicocele, Bonds, Decay, Mental Weakness, Pimples, Blotches, Blood Poison, Gleet, Stricture, Rupture, Piles, Kidney, Bladder and Prostatic Troubles, no matter how long contracted or of how long standing. No cures from business or from ease. No surgery, no pain, no nasty drugs. Consultation and advice free. Call, or write for free question blank.

Bring this advertisement with you.

Sundays, 10 to 1.

DR. COLLINS' MEDICAL OFFICE, 11 Berwick Park
Off Columbus Ave., Boston, Mass.

DR. HALLOCK

MEDICAL INSTITUTE, Established 55 Years Ago, for the Cure of

DISEASES OF MEN

We can do more for you, cure you quicker, than any other specialists. We say curing thousands of cases year after year, after all others fail. We give a legal, binding guarantee to cure to stay cured for a specified time, or refund your money. We cure **Syphilis, Gonorrhœa, Gleet, Stricture, Varicocele, Nervousness, Lost Manhood, Unfitness for Marriage, Diseases and Drains** from the effects of youthful errors and excesses, **Private Diseases of all kinds, Kidney, Bladder and Urinary Troubles, Blood Poison, Rheumatism**, and all other chronic diseases of men. Consult the old, reliable specialist before taking treatment elsewhere. Old, desperated, obstinate cases that other doctors fail to help or cure our specialty. **WRITE** for a valuable medical book. Sent free, with question list, sealed in plain envelope.

DR. HALLOCK'S ELECTRIC PILLS, a positive cure for nervous and physical debility. $1 per box, six boxes, full treatment, $5, sent sealed to any address.

HALLOCK MEDICAL INSTITUTE,
110 COURT ST., BOSTON, MASS.
Office hours, daily, 9 to 5. Sundays, 10 to 1.

DISEASES OF MEN

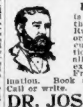

PAY WHEN CURED

(a proof that I positively cure the worst cases of Varicocele, Rupture and Stricture by my original treatment, without cutting flesh, blood or detention from business. I treat all diseases of men. 25 years' experience—200,000 cures. Free consultation and examination. Book and symptom blank free. Call or write.

DR. JOSEPH GRADY,
Boston's Leading Specialist.
218 TREMONT STREET, BOSTON.
Hours, 10-12, 2-5, 7-8; Sun., 10-12.

DOCTOR GRADY, Specialist

218 TREMONT ST., BOSTON, MASS.
Near Hotel Touraine.
Hours, 10 to 12, 2 to 5, 7 to 8; Sundays and holidays, 10 to 12 only.

JOHNSON OUT FOR BIG CHAPS

In the best of shape for rugged going, Walter Johnson, of Philadelphia, who has fought the cream of the profession, wants a crack at Bob Armstrong, before any Eastern club.

"I'm in fine shape to lick any of these husky hewiks," says Johnson, "and will take them on after Armstrong. If Bob Armstrong doesn't clinch that match with Sandy Ferguson, down in Bangor, I'll agree to knock Armstrong out, in place of the Chicago chap, who I don't think will accept my game," writes Johnson to the BOSTON AMERICAN.

GRAY'S FINE WORK.

PROVIDENCE, June 29.—In a lively game full of base hits on the locals' side the Grays whitewashed the Toronto and tallied eleven times themselves. Fairbanks pitched a great game and only allowed the Canucks five hits.

HANLON STARTS FOR THE SLOPE

NEW YORK, June 29.—Eddie Hanlon, the California featherweight, who made such a good showing in the fights which he has engaged in since he arrived in the East, left for San Francisco to-day, where he has been matched to meet Battling Nelson, the Western fighter, in a twenty-round bout before the Hayes Valley A. C., of San Francisco, the latter part of next month. After this fight Hanlon will get into condition for his battle with Terry McGovern, which takes place the early part of September.

PLAYED A TIE GAME.

In the first game in the Newspaper League series the Journal and Transcript nines played with honors even at the end of six innings, the limit agreed upon. Each side scored nine runs.

'SPIKE' TO RUN GERMAN CLUB

According to his present plans, Spike Sullivan, the former South Boston lad, is to supervise a boxing club in the land of sauerkraut and lager next Winter. It is his intention to head a swell club in Leipzig, Germany.

The organization is known as the Metropolitan Club, and its membership is made up of the exclusive set. A promoter by the name of A. C. Williams, who is a student at the local university, is behind the club. He formed the acquaintance of Sullivan two or three seasons ago and did the latter interested in his club. Sullivan will probably take charge of the club in November.

HARNESS RACES AT DOVER.

There should be some interesting harness races at Dover next week when the opening of the Granite State Park will take place. The first races will be on Tuesday and continue the rest of the week. There are thirteen classes and all have filled well.

BASEBALL N. Y.'S LAST GAME BOXING SHARKEY TO SECOND FITZ RACING AND ALL ATHLETICS

SMALL CHANCE FOR CHAMPS TO PLAY HIGHLANDERS TODAY

Jupiter Pluvius started to get in his work early this morning and opened up his reservoir and let the unwelcome rain pour down upon the Hubs and others who were contemplating a pleasant session at the American Park this afternoon.

At 1.30 o'clock it was still raining, and it looked as though there wouldn't be any game. However, Owner Taylor said that if there were any possible chance of playing there would be a battle at the American bulwarks.

There was already one postponed game, and the managements of both teams were anxious to play this game, for if they didn't then, when the New Yorks come to the Hub next time, they will be obliged to play five games in three days.

Another reason for the anxiety to play **was the** closeness of the league race at the present time, for the Yorks' ranks suffered greatly to-day, as they wanted to make it three games won from the world beaters. The Bostons also wanted to look up in the Worst way, as they desired to make the Natties two all in the present series.

The Yorks were beaten squarely and fairly, said Manager Clarke Griffith this morning. "The Bostons had us a mike, and it is all we can do to acknowledge defeat at the hands of the enemy. The fastness of their play was surprising, and we were deftly seated at our own style of game.

Right here it might be told of the fact that Griffith used in fighting the odds against the New Yorkers. In the eighth inning he took Tom Hughes out of the box, who was pitching one of the greatest games of his career, and substituted Billy Wolfe, so that Foltz could be put in to bat in Hughes' place.

The was confident that Foltz would connect safely, as he did, with a rattling single over second. He then figured that Dougherty and Keeler, the next two up, would finish the ball and, all in all, he was hoping to tie the Boston score. But both Pat and Willie fell down.

"We might as well be beaten by a hundred runs, as one," continued Griffith, "and although Hughes was twirling grandly, I was trying hard to putt out a victory. I was yearning to go back home in first place and am rather disappointed. However, we will go back close enough to the leaders. I dope out that if the Athletics get away with any games at all in the next three days, and we take all our games from the Senators, which I believe will happen, by Saturday night we will be nestled at the top of the ladder.

The players spent most of the morning looking up at the sky and praying for the rain to discontinue. Jack Powell was in a happy frame of mind and was at work at the "kidding" game. He asked a friend what he thought of the Russo-Japan war.

"Oh, I think it is a pretty long drawn out affair, with the honors in favor of the Japs," replied the friend.

"Well, which do you think will win the pennant?" asked Jack, with a smile.

"I think the Japs will," returned Pitcher Wolfe, who was standing nearby, "if the Russians don't make any more home runs."

Griffith spent most of the time between phoning the American grounds to see if there would be any game and reading a magazine.

If there is a game, "Happy Jack" Chesbro, who won the opening game, will be on the firing line. He is in great condition and is anxious for to give the home talent "a throw-down."

AMERICAN LEAGUE. HOW THE CLUBS STAND.

	W.	L.	P.C.		W.	L.	P.C.
BOSTON	39	24	.619	Cleveland	33	29	.532
New York	38	25	.603	Washington	32	31	.508
Chicago	37	25	.597	St. Louis	27	36	.429
Phila.	37	28	.569	Detroit	25	40	.385

GAMES SCHEDULED TO-DAY.

New York at Boston.
Philadelphia at Washington.
Cleveland at Detroit.
St. Louis at Chicago.

GAMES YESTERDAY.

At Boston—Boston 5, New York 2.
At Detroit—Chicago 4, Detroit 3.
At Washington—Washington 2, Philadelphia 1.
At St. Louis—Cleveland 4, St. Louis 6.

NATIONAL LEAGUE. HOW THE CLUBS STAND.

	W.	L.	P.C.		W.	L.	P.C.
New York	42	19	.689	St. Louis	31	31	.500
Chicago	38	21	.644	Brooklyn	31	35	.470
Pittsburg	36	23	.610	Boston	21	39	.350
Cincinnati	32	29	.525	Philadelphia	21	42	.333

GAMES SCHEDULED TO-DAY.

Boston at New York.
Brooklyn at Philadelphia.
Chicago at St. Louis.

GAMES YESTERDAY.

At Brooklyn—Boston 6, Brooklyn 4.
At New York—New York 9, Philadelphia 8.
At Cincinnati—St. Louis 3, Cincinnati 2.
At Chicago—Pittsburg 9, Chicago 5.

THREE OF GRIFFITH'S CRACK TEAM.

Little wonder that the New York Highlanders are near the front in the American League race when they have such players as the BOSTON AMERICAN photographer caught at the Huntington avenue grounds with his camera. Here's Jimmy Williams, a husky second baseman, always ready to kill a base hit. Then the other chap with the willow is Anderson, the big fellow who is death to fly balls. And last, but not least, here's Pat Dougherty in the centre. No use saying anything about him. Everybody knows him, and what he is doing and also what he has done.

ANDERSON.

DOUGHERTY.

WILLIAMS.

BETTORS HAVE GOOD CHANCE TO WIN TO-DAY

Special to the Boston American.

NEW YORK, June 29.—It is more than likely one race may be declared off at Sheepshead Bay this afternoon, and that race the fourth, where three year-olds go a mile. Ort Wells is taking up 130 pounds, and is asked to go against three very interior ones at weights out of the same age. He can win, but there will be no special honor in doing that. Then, too, there is quite a chance of nailing the speed the colt has gathered in preparation for the Lawrence Realization. In addition to Josephus Wishard will not start Ort Wells to-day. Before the bell rings, probably seven of the others will have withdrawn, and "no race" will be the result.

There is a straight betting offering, and most will be the doings in the ring. This will be especially so in the final race, where Stuyvesant and De Reske hook up. Peasmore is being touted everywhere in connection with this race.

While the Futurity is the feature number, this concluding race is bound to be the most interesting bill of racing of the day. The players got the money yesterday, and they should keep up the good work again to-day.

SCHRUBB DOES RECORD MARKS

Arthur Schrubb of the South London Harriers has broken both the amateur and professional records for the distance ascents of two and four miles. The record performances took place at the games of the West of Scotland Harriers, which were run at Glasgow, Scotland, June 11 and 13.

Billy Lang's old mark of 9m. 11s. for the two-miles, which was established some forty years back, was rubbed off the boards with 9m. 9-5s. He also won the mile in 4m. 24 4-5s. These two marks were made on a Saturday. As the games covered two days, he had another chance on the following Monday to commune with the three and four mile records.

This he did by breaking the long-standing three mile record, with a time mark of 14m. 27 1-5s. The former record was held by F. Bacon, a Scotsman, whose mark was eclipsed by the small fraction of two-fifths of a second. His time for the four miles was 19m. 23 2-5s, which broke all former records.

TENNEY'S MEN MEET GIANTS

NEW YORK, June 29.—I guess I won't have such easy traveling for the next four days," said Captain Fred Tenney, of the Beaneaters, this morning. "The Giants and Trolley Dodgers are entirely different propositions, and if we break even at the Polo Grounds the next four days days we should pat ourselves on the back.

"I have saved Willis for the opener to-day, and as we are getting together in our playing at last we should give a good account of ourselves."

McGinnity, the "iron man," will likely face the Hub men to-day and again on Saturday, with Taylor and Wiltse in the other two games.

TO-DAY'S TROTS POSTPONED

A wet day and muddy track caused a postponement of the matinee races of the Gentlemen's Driving Club, at Readville, from this afternoon until Saturday at 1 p. m. This was to have been the first meeting of the club, and the card carried a full list of entries for fine events. To these matinee races the public is invited. There is no charge for admission.

Owing to the heavy rain the harness races at the "old" Saugus track scheduled for this afternoon have been postponed until Thursday at 1 p. m. There are five races on the program, averaging about eight starters to a class. A special train leaves the North Union Station at 1.25 p. m., returning from Franklin Park station at the finish of the races.

AMERICANS CONFIDENT.

With both clubs in fine form, the game between the BOSTON AMERICAN and Globe teams at the Columbus avenue grounds to-day, should prove most exciting. The AMERICAN boys have been practising hard the past week and are confident of beating their rivals in the Newspaper League.

EGAN OUT FOR HONORS.

Willing to take a chance against any of the crack boxers of the Hub, Al Egan, of Brookline, writes to the BOSTON AMERICAN he wants a match with Joe Reed, Charley O'Rourke, or Sam Langford.

TEN EYCK IN LOCAL REGATTA

WORCESTER, June 29.—All the rowing men are deeply interested in the work of Young Jim Ten Eyck, who makes his debut in open competition at the Nova Scotian Amateur Rowing Association regatta, to be held July 4'at Boston on the Charles River.

It is confidently expected that this youngster will emulate the performances of his elder brother, Edward, the country's greatest sculler, not so long ago.

He spends all his time on Lake Quinsigamond, practically living in his shell, and there is a fear that on account of his youth that he may do too much preparatory work and hurt his chances. It is the intention of the Wachusett Boat Club to send him to Boston Saturday that he might become accustomed to the course.

FAST BIKERS ARE MATCHED

A repetition of that sensational race between Harry Caldwell and Jimmy Moran to decide who is the real cycle king will occur at the Revere track on Saturday night.

Caldwell's work behind the small machines was a revelation to even Moran, who never had such a narrow escape from defeat at his favorite style. This race is for twenty miles, and for a fighter like Caldwell will give him a better chance to wear Moran down.

Another man, probably Floyd McFarland, will take the place of George Lander, who has sailed for Europe, and it will be a race within a race for the whole distance.

A sprint tandem race will be a feature, and a dozen teams are listed.

SUMMER BALL IN MOUNTAINS

As the Fourth draws near attention is drawn to the mountain baseball outfits. At Fabyan, N. H., this Summer Manager Hadley has booked one of the fastest amateur teams in the mountains. For twirlers he has Hafford, of Somerville; Keady, of Dartmouth; Richardson, of Norwich University, and Cook and Heinz, of Exeter. The other positions are McCabe, Dartmouth, catcher; Keady, first base; Cuddy, Somerville, second base; Howard, Dartmouth Medics, shortstop; Cregg, Dartmouth, third base; O'Brien, Dartmouth, left field; Wilson, Cushing Academy, centre field; Dooley, Dartmouth Medics, right field. The teams will open at Orange, Mass., Saturday for three games, then coming on the Fourth, Greenfield, Millers Falls and other strong teams will be met.

MINOR LEAGUE SCHEDULES.

NEW ENGLAND.

Fall River at Manchester, New Bedford at Nashua, Lowell at Lawrence, Haverhill at Concord.

CONNECTICUT.

New London at Holyoke, Norwich at Springfield, New Haven at Bridgeport, Hartford at Meriden.

EASTERN.

Toronto at Providence, Montreal at Jersey City, Rochester at Newark, Buffalo at Baltimore.

WILLIAMS THE WINNER.

MIDDLETOWN, Conn., June 29.—In the last college game here this year the Williams boys downed Wesleyan's nine easily, 6 to 2. In the Tri-collegiate League Dartmouth is the champion, with Williams second and Wesleyan third.

N. E. LEAGUE RESULTS.

At Nashua—Manchester 11, Nashua 1.
At Haverhill—Haverhill 12, Fall River 1.
At Lawrence—New Bedford 5, Lawrence 1.
At Concord—Concord 5, Lowell 3. Called seventh inning, darkness.

N. E. LEAGUE STANDING.

	W.	L.	P.C.		W.	L.	P.C.
Haverhill	30	17	.638	Fall River	24	24	.500
Nashua	29	20	.592	Manchester	24	25	.490
Lowell	27	20	.574	New Bedford	23	26	.469
Concord	24	20	.545	Lawrence	15	32	.319

EASTERN LEAGUE RESULTS.

At Providence—Providence 11, Toronto 0.
At Baltimore—Baltimore 6, Buffalo 5.
At Jersey City—Jersey City 13, Montreal 4.
At Newark—Rochester 5, Newark 2.

CONN. LEAGUE RESULTS.

At Hartford—New Haven 5, Hartford 2.
At New London—New London 8, Springfield 6.
At Norwich—Norwich 7, Holyoke 3.
At Meriden—Bridgeport 10, Meriden 4.

QUERIES ANSWERED.

J. N., Providence, R. I.—No. 67 Brookline avenue, Roxbury.

CAVILL WILL SWIM RIVALS

That premier swimmer, Percy Cavill, who was in Mexico City all winter, is now in training at Watch Hill, R. I., for a championship race with Jim McCusker, now in this country. Jim McCusker or Joseph Nuttal preferred. The BOSTON AMERICAN he writes as follows:

"I hereby challenge Joey Nuttal and James L. McCusker for a race or series of races for the world's championship. Time, place and purse to be mutually agreed upon. Percey F. Cavill, champion of Australia.

BIG EAGLES' FIELD DAY

Entries will close on June 30 to the big 125-yard handicap foot race to be run at the Eagles' field day at Marlboro, on July 4.

There will be a first prize of $100, second $75, third $50 and fourth $25, in the big handicap.

In the consolation race of 100 yards a first prize of $15 is offered, $10 to second and $5 to third winner.

Entries may be made with Eugene Buckley, of Boston, handicapper.

WILL SEE LEAGUE GOODS

Special to the Boston American.

PORTLAND, Me., June 29.—This city expects to see New England League baseball before the season is out. It is reported the Nashua aggregation will be switched to this city. Don't be surprised if Nashua, which is a little behind its club percentage, will be here by next season at least we will see New England League goods," says one ardent Forest City fan.

CARNIVAL OF SALEM SPORT

SALEM, June 29.—Sports in Salem will be treated to first-class events on the Fourth. In the morning a boat race, under the management of the Salem Boat Club, and a handicap bicycle races, under the auspices of the Salem Cycle Club, will be held. The city has appropriated $100 for the foot races programme. In the afternoon Father Mathews and Young Men's Lower Essex County league teams, will play for a purse of $50.

CHAMPION PED. TO RACE HORSE

SALEM, June 29.—Mike Donovan, the champion walker of the world, will leave Salem Saturday for Philadelphia, Trenton and other sporting centres. On the Fourth at Philadelphia, Donovan will walk 100 yards while Rolando, the famous running horse, will go half a mile. Donovan has been training hard at Salem and is in the pink of condition.

FAST TEAMS IN LIVELY GAMES

BEVERLY, June 29.—Baseball fans of this city are anxiously waiting the coming contest between Leonard's crack Lynn Association nine and Madden's fast Beverly ball tossers. Newick, of Dartmouth fame, will do the catching for Lynn, while Andrew Conkley, the former Holy Cross star, will occupy the box for the home aggregation. In the afternoon games at Lynn, Leo Hafford, the crack interscholastic pitcher, will twirl for Beverly.

Amateur Games Wanted.

St. Vincents, of South Boston, want games with the strongest seventeen-eighteen-year-old teams in the State, near from home. Dates July 2, 9 and all Saturdays in August. M. F. Curran, manager, No. 702 Sixth street South Boston.

Majors, of Cambridge, have secured the name, battery, Preyes and Hayden, who are the points. Hayden, the pitcher, has struck out four men in one game. They also secured Reggy Durnan, R. Sonic, Ted Sloan. They will now play any semi-professional team in the State, guy or take half fare. Geo White, manager, No. 574 Green street, Cambridge.

Franklin A. C. want games Saturday afternoon during Summer months with any fifteen or sixteen-year-old teams, Chester Sparks, manager, No. 103 Franklin street, Malden.

Somerville Reds want to hear from the unknown of Bellrock A. A., of Malden, and Merrimae A. A. of East Boston, as soon as possible. Joe Burns manager, No. 113 Cross street, Charlestown.

Orient A. C., of Dorchester, want games with any twelve and thirteen-year-old teams. Martin F. Daley, manager, No. 50 Crescent Avenue, Dorchester.

Franklin A. C., of South Boston, want games with any fifteen or sixteen-year-old teams. Oxford or Crescents, of South Boston, Monogram, of Roxbury, or the Verones, of Dorchester, preferred. Open dates August 6, 13, 20, 27, September 3, 10, 17, 24. Edward Donovan, manager, No. 174 C street, South Boston.

White and Sullivan, battery for Dean Academy this year, would like to engage with some strong team July 4. A. B. Sullivan, manager, No. 6 Morse street, Watertown.

TEN ATHLETES ARE HELD UP

The registration committee of the N. E. A. A. A. U. announce the suspension of the following athletes for competing at unsanctioned games on June 25: J. W. Featherstone, Clinan, Popp, Kodad, Larkin and Tierney, of Brighton; Quinlan, Hill, McMahon and Cochrane, of the Brookline Young Men's Catholic Association.

Important to Wheelmen

For a short time only we shall make extra liberal allowances on used chain bicycles in part payment for new **Columbia Chainless Bicycles with 2-speed Gears.** Bring the old wheel in, as we cannot make an offer without seeing it.

POPE MFG. CO.
223 Columbus Avenue.

Collins & Fairbanks Co.

Hatters

CASH REMOVAL SALE

Anticipating the Removal to our New Store, we have decided to make sweeping Reductions in our Straw Hat and Millinery Departments.

All our MEN'S $3.00 STRAW HATS reduced to $2.00

All our MEN'S $3.50, $4.00 and $5.00 STRAW HATS reduced to $3.00

Ladies' Walking, Travelling and Shirt Waist Hats at less than half our usual prices.

These are of our standard quality, and all New, Fresh Goods.

COLLINS & FAIRBANKS CO.,
381 Washington St., Boston.

Boston American Woman's Home Magazine

SUMMER FROCKS.

Designed by Mrs. Osborn for the Boston American

History Repeats Itself in Medici Collars and Elizabethan Sleeves and Embroideries and Marie Stewart Coifs.

GOWN OF PALE BLUE LINEN.

Arithmetic.

WHEN I was ten and you were eight,
Two years between us stood,
We used to meet by Daddy's gate—
A stolen kiss was good.

When I was twenty—quite a boy—
You still were my heart's queen,
But grown of kissing somewhat coy,
You see—you're quite sixteen!

When I was thirty, bronzed and tall,
With sweethearts, too, in plenty,
I met you at the Wilsons's ball—
You told me you were twenty.

I'm forty now, a little more—
Oh, Time, you ruthless bandit!
But you—you're only twenty-four—
I cannot understand it!

—Pearson's Weekly.

A Hero.

BOYE sometimes think a hero's
A man of giant might,
A warrior of armor,
A champion for the right;
Who through the world goes boasting
That wrongs shall be no more,
The story of whose exploits
Is sung from shore to shore.

In olden times a hero
Was such a man, I know;
He went to battle aided
By javelin and bow.
You all have heard of Ajax,
Of Priam's valiant son,
And of the great Achilles,
Who many battles won.

But now to be a hero
Is quite another thing.
And he who earns the title
Is nobler than a king.
'Tis he who follows duty,
Who scorns to be untrue;
Who's guided by his conscience—
Not by what others do.

And you may be a hero,
By doing all you can
To free the world from error,
And aid your brother man.
And, though no blast of trumpet
Your greatness may proclaim,
With heartfelt benedictions
Mankind will breathe your name.

—Buffalo Evening Times.

Short White Cloth Coats

WHEN not embroidered to open a four style, or inset and applied with heavy antique lace, short white cloth coats for trimming are more in favor than a military touch of gold buttons and braid reservedly executed with or without a slight introduction of color, red or pale blue, defining the strap motif, always so effective.

A Busy Specialist.

Adele—So Jerrold is dealing in stocks. What is his specialty?

Harold—Explaining how the market happened to go the other way.—Puck.

Hose Not Necessary.

He (passionately)—My whole being is aflame with love for you.

She—Not so loud, or pape will hear you and put you out.—Butte Inter Mountain.

At the Dog Show.

She—Papa is here somewhere.

He (slightly deaf)—Aw—really? What class is he in? Do you think he has any chance of obtaining a prize?—Scraps.

Two Questions.

He—If I propose, will you say "Yes?"

She—If you knew I would say "Yes" would you propose just the same?

GOWN OF BLACK AND WHITE CHECK VOILE.

ON making a general survey of fashion we see how history repeats itself, and what famous historical epochs are represented in the fashions of 1904! We are wearing Medici collars and Elizabethan sleeves and embroideries, and Marie Stuart coifs, and we are adopting every style peculiar to the days of the Louis, in coloring, texture and design.

Linen gowns are made very elaborately. Many with long skirts shirred and ruffled. Pale blue is the favorite shade, and the new weave of this material is fine and soft and lends itself to the full, gathered effects so much worn.

Embroidered batiste is much used to trim linen dresses.

Both here and in Paris we have all gone mad over checks. The leading Parisian houses started by introducing very small and neat checks in batiste and taffets, and the giant shepherd's plaid.

The large checks made by a really good tailor are the very smartest, especially for race meetings and similar occasions, but from a general survey of badly-cut check bolero and skirts, I have come to the conclusion that it behooves us to be very careful in the selection of a check costume.

Perhaps the best way of treating these rather manly checks is to tone them down with black braiding, dull Oriental embroideries, or clever introductions of suede in subdued shades; this latter form of trimming is very effective.

This particular costume is trimmed with bands of both black and white satin ribbon.

The novelty feature of the gown is the butterfly sleeves, finished with the flat bows and gold buckles.

Some of the best hats are of white or very fine black Leghorn. The newest show the high crown, trimmed with bands of colored ribbons, and the inevitable cabbage rose of abnormal size.

JOSEFA OSBORN.

Forgetting the Landlord.

"I wonder who originated the expression 'Reckoned without his host'?"

"Very likely it was some deluded Summer hotel guest who failed to figure out for himself what his bill was going to be."—Kansas Chuckle.

Ella Wheeler Wilcox

Says: "Let Science Aid You in the Rearing of Children."

COPYRIGHT, 1904, BY AMERICAN-JOURNAL-EXAMINER.

Some months ago I received a letter from that good woman, Emma Sickles, in which she said:

> It is to be hoped that the day is not far distant when men see it as a far more serious thing to bring life into human existence, of suffering and degradation, than it is to end the earthly existence of that life, and that they are quite as responsible to God and to Society for the lives they bring into being as they are for the lives they "murder."

That day is not as near as Miss Sickles hopes, yet such a day must come.

A day when the propagation of the human family will be under as strict a law as the breeding of fine fowls or blooded stock, with the additional element of religion to aid Science. Fine animals are bred by Science—the science of careful selection and wise mating.

But it requires more elements to produce a splendid specimen of the human family than a perfect animal.

Fine feathers make fine birds, and tender flesh and certain productive and salable qualities complete the well-bred fowl.

The high-bred horse needs fine points, speed and carriage. But the perfectly bred human being, such as the world waits to welcome, must be mentally equipped and morally endowed, as well as physically developed, and all these traits should be equally balanced.

The man of stunted or deformed body or giant proportions, the anemic and undeveloped temperament, or the oversensuous and self-indulgent, the materialminded or the spiritual bigot, are all types to be eradicated. The ideal race —the coming thoroughbreds—will be men of good stature and strong vitality, intellectual and reverent, and all animated with an ambition to work together toward the betterment of this beautiful world. Deformities and degenerates will be unknown, save as accidents.

There are few deformed animals, because animals, even when left to themselves, breed their young more according to nature than the average man. All deformity of mind and body is the result of wrong conditions—ignorance, self-indulgence, extreme poverty and extreme luxury. By and by the wise people of the world are going to see how necessary it is to control the conditions under which children are propagated and reared.

Science will establish laws and parents will abide by them. No criminal, no diseased person, no drunkard, will be allowed to produce his kind.

Before a marriage license can be procured, in that day to come, a committee will investigate the conditions and decide whether the parties are proper people to become parents. This will lead to the preparation of men and women for marriage and parenthood—the most important occupation of life.

Women will be guarded and protected before the birth of children and taught the wonderful power of parental influence. Men will lift their hats to an expectant mother, and the child will be welcomed with rejoicing and reared as carefully as he was born.

This was done in the days of old Greece, but woman was not allowed the intellectual freedom which is hers to-day, and the world was more cruel and possessed less scientific knowledge.

In the next hundred years Science is to make marvelous religious truths, only known now to the few enlightened minds, universal facts, and that will help men and women to go about the propagation of a higher order of human beings with reverence and patience.

The time will come when it will seem a matter of surprise to the denizens of the earth that diseased and vicious people were ever allowed to produce offspring. Meantime, let mothers remember how much they can do to-day by keeping their minds uplifted and their hearts full of love for the unborn child they are moulding.

And let them think before they become wives of the manner of men they are choosing for the fathers of their children.

Every well born child which comes into the world to-day will help along that time of which Miss Sickles writes—the time still far away, but coming nearer and nearer, when men and women shall realize what it means to populate the earth.

Charm.

NONE told the secret of her power,
But that she worked a spell
All felt who touched her witching hand,
For, oh! she seemed to understand
So well, so well!

She had no beauty of the flower
About her form or face,
Yet in her gentle kiss there stole
The perfume of a lovely soul
Full, full of grace.

She had no brilliant gifts to shower,
Her ways were ever shy,
But they who gathered round her gave
Their best, her simple praise to crave,
And knew not why.

—Lilian Street.

All Ready-Made for Her.

Tess—Have you read any of Mrs. Gaymans's stories?

Jess—Yes; they're awfully improbable, aren't they? I don't see how she imagines such things.

Tess—She doesn't imagine them. She just makes use of the excuses her husband gives her when he gets home at night.—Philadelphia Press.

WHO IS BOSTON'S PRETTIEST GIRL?

TO-DAY'S BEAUTY CONTEST CANDIDATE.

THE FACE ON THE CURTAIN

BY CHARLES HAHN

HOW did I manage to solve the mystery of the great diamond robbery at Senator Morgan's reception? I assure you it was all an accident. I never received far more praise than was due me."

The speaker was Randolph Lyman, the great detective, who had, seemingly with the greatest ease and certainly with great speed, run down the robber and secured the diamonds within a week after they had been stolen from Senator Morgan's house out on West Farnam street, Omaha.

"I was about to hear how the thief was caught," he said, "and as it is all over now there is no reason why I should not satisfy your curiosity. I had been working on the case for nearly a year and was so run down that I decided to take a month off and rest. So I boarded a Northwestern at Chicago with a ticket for Denver in my pocket, intending to make the journey leisurely, stopping wherever I might take a notion. Especially, I proposed to pass a day or so in Omaha, taking time to see what was in it.

"Alighting from the train at the Union Depot, I went up to the viaduct, and, hailing a cab directed the driver to take me to the Paxton Grand. After supper I started out for a stroll around the city. At Sixteenth street, I turned down Farnam and passed by the Paxton Hotel. Accidentally my eyes glanced upward to the barroom window which faced on Farnam. The curtain was down. The glance was only momentary. But in that moment a shadow appeared on the barroom curtain, the shadow of a face in profile, a peculiar face with projecting eyebrows, prominent nose and very retreating chin. And what was more, it appeared very familiar to me, although I could not place it.

"As I did not recognize the face, I passed on without stopping. Had I entered that barroom, perhaps those diamonds never would have been stolen. But then," the detective added after a pause, "neither would I have received a very handsome reward, to say nothing of the credit, which served as it was.

"The first thing I saw in the papers next morning was an account of Mrs. Morgan's reception, and in the afternoon, when the evening papers came out, there, with double column scare heads, was an account of the theft of her diamonds.

"At Mrs. Morgan's reception the evening before her mansion had been thronged with the elite of the city. Fashion flashed and blazed upon every bosom. The wealth of Omaha was represented. Every one who was anybody had brought her children or her own diamonds to the value of $10,000 or $20,000 to satisfy vanity during the day preceding the reception. After the guests had departed she had carefully locked away in her jewel box, never doubting they would be safe in that safe, remember for one night, and intending to return them to the safety vault the next day, but in the morning—

"But when she awoke about 12 o'clock the next day both jewels and diamonds were gone.

"As soon as I read the account my mind, for some unaccountable reason, flew back to the evening before and to the face on the curtain of the Paxton bar. And as it did so, in a flash I recalled whose face it was—Jim Kelly's, the most expert diamond thief in the country. No amount of disguise could hide that forehead, that nose and that chin and mouth. They were built all over again, and I wondered why I had not recognized the face on the instant.

"There was my clew, and it did not take me long to decide who had committed the robbery. Jim Kelly was noted for just this kind of work, and he was in Omaha, or, at least, I was convinced in my own mind that he was. I was so certain now of the face upon the curtain that instead of continuing my journey to Colorado I took the first train back to Chicago, after investigating the guest book at the Paxton Hotel.

"I did not go near the Senator's house; neither did I make any inquiries concerning the robbery. I did not even care to learn how the thief entered or how he got away. It was certain that Kelly had been in Omaha the night before, and if in Omaha, he had done the job.

"So I reasoned and went down to the hotel to learn what time he had left the city, for I was also quite certain that he had not remained in Omaha one hour after he could get away.

"As it happened, the only man registered whom the clerk did not know was Normand Whiting, San Francisco, and he had departed that very morning for St. Louis.

"The next move was to find out if Kelly had a confederate. Of course the detectives had rummaged through the pawnshops and rounded up all the suspicious characters in Omaha and South Omaha. I did not expect to find my man at the police station, but went down there nevertheless. But Kelly was not among the guests at the city jail. In my own mind I had no doubt that he had escaped on an early morning train as the clerk said. And I did not believe that he was going to St. Louis.

"Both my suppositions turned out to be correct. Kelly had left early that morning, and after traveling a hundred or more miles southward had doubled on his track and made straight for Chicago.

"Once in Chicago, I set the police force on the lookout for Jim, and within two days they had found him, easy-going and self-contained as ever.

"Now, I had not a particle of evidence that would hold in court against him, so a game of bluff was the only thing to play. I was safe in such a course, for Jim's life was too shady for him to make trouble for me after my arrest, if my diagnosis of the case was wrong. So I secured a warrant and went to the place where the police had located him. He was in the back room of a saloon on State street, and as soon as I approached him I snapped a pair of handcuffs on his wrists and said:

"'Jim, I want you at the station.'

"I thought he turned a trifle pale, but his nerve was still in working order and he coolly said:

"'Glad to meet you, even if you are a trifle unceremonious. But may I be pardoned for asking what you are so anxious to see me for?'

"'Certainly,' I replied, just as courteously as I was arresting you for the robbery of $150,000 worth of diamonds from Senator Morgan's house in Omaha four nights ago.'

"This time he smiled.

"'Ah! Another case of clumsy detective work. I wonder sometimes why there are any idiotic ne'ermes when there are so many available places on the detective force. Your nights ago? That was Tuesday night. And—here he broke off and turned to the barkeeper, who had left his station and was standing in the door. 'Say, Johnny, where was I last Tuesday night? Do you remember?'

"'Playing poker in the side room—at least up until midnight.'

"'I will confess I was a little uneasy at that reply.

"'But I determined to keep up my bluff.

"'No, I replied. 'Then it was not you who registered at the Paxton Hotel in Omaha Tuesday as Normand Whiting, of San Francisco? Really Jim, I did not think I could be mistaken in that face of yours. I was dead certain I saw you standing in the hotel barroom.'

"I could see that this shot told, for he looked perceptibly.

"'Where were you?' 'Come along to the station and if you will put us on the track of the diamonds I will see what I can do for you in the way of bail. You see, I owe you my hand. I know that you did the job. But I don't know where you hid the plunder.' And I was telling the truth in both statements.

"He went with me to the station and on the way told me where I would find the diamonds. The same night I telegraphed to Senator Morgan and he came on next day. Of course, such quick work created a sensation and I was puffed up as a second Le Cocque and all that. But really there was little credit due me for the job. As I said, it was all pure luck."

HEARST'S BOSTON AMERICAN PATTERN

Ladies' Shirt Waist or Blouse.

Blouses made with the broad shoulder are exceedingly fashionable and necessity becoming, and not only are they so, but they are greatly in vogue. The design shown here is an original one, having a tucked house front, over which is worn the tab berths, which form a smartly shaped yoke in the back. The pretty cuff gives a stylish finish to the sleeves, and the entire blouse is very attractive in any of the colored linens with accessories of white pipings around the berths and white cuffs and collar.

The model is one that is suitable to wear with a walking waistcoat, in both the plain and fancy weaves, and is also adapted to a very good model for a gown for linen or a shirt waist suit. It is especially pretty in taffeta, outlining the yoke and tucks in plain color or white.

No. 6168.

Size.....

Name.....

Address.....

HOUSEHOLD HINTS.

IT will be found a good plan to keep peas, beans, rice, barley, coffee and, in fact, all "dry groceries" in glass jars. By this means a moment's glance will acquaint the housewife with the necessity for replenishing her stores.

A bolt of cheese cloth should be as essential a feature of the young housekeeper's menage as the bolt of homespun linen was of grandmother's. Nothing makes better dusters; it serves as glass and china towelling, and is an ideal fabric for the dishcloth.

Most of the black grates pressed glass now on the market is so nicely got up that it can be given the brilliancy of cut glass with a little exertion. A weekly cleaning with castile soap suds, followed with a polish with powder, then a rubbing with chamois, is all that is necessary.

A pointed brush is the only one with which rutted furniture can be properly cared for. To attempt to do without it is the most extravagant economy, since months delight in taking up their abode in the little nests of dust which cannot be dislodged by a round end brush or whisk broom.

The down and cotton comfortable, which it is wise to keep "handy" for cool Summer nights, should be provided with a silk cover, which can be buttoned or tied together. Made of plain white muslin, it looks delightfully cool and can be washed every week as readily as a sheet. This simplifies the problem of having the comfortable always fresh and sweet without laborious cleaning at home or an expensive visit to the "dry cleaner's."

HERE IS THE CLOCK PROBLEM:

Copyright, 1904, by American-Journal-Examiner.

On the morning of December 25th, 1903, an old clock, which was a fine timekeeper, struck 11 while the hands were pointing to exactly 7 o'clock. Just as the clock struck 3 it stopped, having run down. It was wound up and started again at precisely 7:30 o'clock in the evening. The next time that it struck 1, what hour was it, and was it time for the sun to be up?

Please write out your solution to-day and address it to the Clock Problem Editor, BOSTON AMERICAN, 30-32 Summer street.

HEARST'S BOSTON AMERICAN will mail a pattern of the above on receipt of 10 cents in cover all cost of handling, the order should specify Blouse No. 6168. Address, PATTERN DEPT., BOSTON AMERICAN, P. O. Box 239, Boston, Mass.

Kindly write name and address plainly. Sizes for 32d, 34, 36, 38, 40, 42 and 44 inches bust measure.

Taken Literally.

"Pshaw!" remarked McGiggor, looking up at the clear blue sky. "I'm sorry I took this umbrella now."

"Well, well," exclaimed Thingumbob, "I didn't suppose your conscience over troubled you that way."—Exchange.

LETTERS BY AMERICAN READERS FROM EVERYWHERE TELL HOW TO CELEBRATE THE FOURTH

Some Advocate Noise and Lots of It, While Others Would Bar the Use of Explosives in the Hands of Young America.

Patriotic Exercises the Main Feature of a Proper Celebration of the Holiday, in the Opinion of Many American Readers.

Many Novel Suggestions in the Hundreds of Letters Received, and Judge Emmons Gets His Full Share of Attention.

"HOW to celebrate the Fourth of July"—whether to make our demonstration a noisy one, with the blare of bands, the roar of cannon and the din of firecrackers and other explosives, or a quiet affair such as Judge Emmons has prescribed for Boston—that is the question.

From all over the State, in fact, from all over New England, come the answers to the BOSTON AMERICAN.

So many letters are being received that it will be impossible to print those which are written on both sides of the paper or those which are sent anonymously (that is, without the full name and address of the writer). The BOSTON AMERICAN will give as much space as possible to these letters every day up to Saturday next, when announcement will be made of the decision as to which are the best and second best letters. A $20 gold piece will be awarded to the writer of the best letter, and a $10 gold piece to the writer of the next best letter.

Letters should be addressed to the Fourth of July Editor, BOSTON AMERICAN, 80-82 Summer street, Boston.

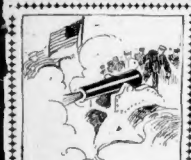

"LET CANNON BOOM AND CRACKERS CRACK."—J. J. Murray, South Boston.

"HAVE A BIG BONFIRE."—Laura M. Post, Arlington Heights.

"MUSIC BY THE BAND AND CHILDREN'S CHORUSES."—Henry H. Osgood, Worcester.

"FLAG RAISINGS AND SPEECHES"—T. Bohannan, 6 Hay market square.

"GIVE ALL THE CHILDREN FREE RIDES ON THE CARS."—Agnes Rowland, Roxbury.

"GO TO BUNKER HILL, COMPARE THE SCENES OF THEN AND NOW."—I. A. Holden, Chelsea.

"I LIKE THE SMELL OF POWDER ON THE FOURTH."—A. Mildaw, Providence.

"LET CANNON BOOM AND CRACKERS CRACK."—J. J. Murray, South Boston.

"HAVE A BIG BONFIRE."—Laura M. Post, Arlington Heights.

"MUSIC BY THE BAND AND CHILDREN'S CHORUSES."—Henry H. Osgood, Worcester.

"FLAG RAISINGS AND SPEECHES"—T. Bohannan, 6 Hay market square.

"GIVE ALL THE CHILDREN FREE RIDES ON THE CARS."—Agnes Rowland, Roxbury.

"GO TO BUNKER HILL, COMPARE THE SCENES OF THEN AND NOW."—I. A. Holden, Chelsea.

"I LIKE THE SMELL OF POWDER ON THE FOURTH."—A. Mildaw, Providence.

"LET CANNON BOOM AND CRACKERS CRACK."—J. J. Murray, South Boston.

Here are the best ways of celebrating the Fourth:

1—Let the BOSTON AMERICAN issue a supplement like the Boston Herald did in 1876, the Declaration of Independence in a way to inspire patriotism.

2—Encourage the children to parade their prettiest national colors.

3—On the morning of the Fourth, let the Declaration of Independence be read in the churches, to be preceded and followed by patriotic music.

4—There is nothing that children like better than to ride in a procession. Let the children be encouraged to make their own costumes and decorate their barges, and let the prizes be awarded to characters are pretty and original.

5—Let the music all day and evening in different parts of the city, and encourage people to spend, but always within easy walking distance. No expensive allowed within sound of the music.

6—Military parades should be distinct from and at another time than the children's parades.

7—Illumination of homes in the evening.

ANNA C. CEE.

Orient Heights, East Boston.

"HELP THE UNEMPLOYED."

Editor BOSTON AMERICAN:

Let all the cities float from their flag poles the Stars and Stripes, which would indicate a grand holiday.

Let all the monies voted by those cities for public celebrations be devoted to the relief of the needy, of whom there are thousands.

Allow no fire cracker nuisance. The present age is too enlightened to be imbued with patriotism, inspired by the noise of powder.

Read an account of the battle, go to Bunker Hill and recognize the scenes of that day, and then thank the Giver of All Things that you are living in this country.

J. A. HOLDEN.

83 Carleton avenue, Chelsea.

ROXBURY.

THINKS SUMMONS IS BRAVE.

Editor BOSTON AMERICAN:

Each inhabitant of Boston should make it his or her business to celebrate the Fourth of July as Independence and to give the solid hour on this glorious day to reading it. The people should read it, one of them in particular, John Adams, says that it should be read "publicly in the face of the sun." Now, as we do not wish to be in the sun, nor condemn a police commissioner who has the moral courage of his convictions to serve writs. Therefore, if the spirit of '76 is to be kept alive, we should read it in the shade of the trees, or within us, but wait until 4 o'clock and then make the people listen to it.

Allow no fire cracker nuisance. The present age is too enlightened to be imbued with patriotism, inspired by the noise of powder.

Read an account of the battle, go to Bunker Hill and recognize the scenes of that day, and then thank the Giver of All Things that you are living in this country.

J. A. HOLDEN.

83 Carleton avenue, Chelsea.

ROXBURY.

THINKS SUMMONS IS BRAVE.

Editor BOSTON AMERICAN:

Each inhabitant of Boston should make it his or her business to celebrate the Fourth of July as Independence and to give the solid hour on this glorious day to reading it. The people should read it, one of them in particular, John Adams, says that it should be read "publicly in the face of the sun." Now, as we do not wish to be in the sun, nor condemn a police commissioner who has the moral courage of his convictions to serve writs. Therefore, if the spirit of '76 is to be kept alive, we should read it in the shade of the trees, or within us, but wait until 4 o'clock and then make the people listen to it.

MARY E. SULLIVAN.

No. 32 Adams street, Roxbury.

READY AND WILLING.

The Fourth of July should be celebrated in such manner that the whole nation will remember what it means. What it does not mean is what it does not mean. It is not a day for the display of fireworks in the main

EDITORIAL PAGE OF **HEARST'S BOSTON AMERICAN** WEDNESDAY, JUNE 29.

HEARST'S BOSTON AMERICAN.

WILLIAM RANDOLPH HEARST.

80 AND 82 [illegible] ST., BOSTON, JUNE 29, 1904.

Cremation vs. Cement and Iron Girders

What a deep interest we take in preserving our utterly worthless bodies after death.

Levi Z. Leiter, a rich Chicago man, lies buried after the fashion which has become popular among the rich in America since A. T. Stewart's body was stolen. The box containing the body is surrounded with tons of steel girders, and these are imbedded in a solid mass of cement and masonry. Even with steel drills and with dynamite it would take hours to get at this body that once owned millions, and that now means nothing.

It is curious that, after the soul has mysteriously disappeared, there should be such great fear lest the abandoned body should disappear mysteriously likewise.

And it is very interesting to see that the mind which believes implicitly in the resurrection of the body as it was, sees nothing incongruous in burying that body in such a fashion that dynamite would be needed to get it out.

It would seem that the disposal of bodies through cremation might be preferred—even as a measure of safety—to this burial in steel vaults with tons of burglar-defying material.

It surely is not a pleasant thought to us humans who are so pitifully attached to our bodies to think of the dead Mr. Leiter's rest through all the centuries through which this world will roll.

Hermetically sealed, shut out from the world forever, nothing but the final dissolution of the planet itself can release him from his grave. The worms cannot get at him, no sound can reach him. He must lie there until, in the course of thousands of ages, some cosmic collision, or some pre-ordained cataclysm shall burn up this globe, and scatter its atoms through the universe, to reform once more.

In short, this man, buried so carefully, is really waiting until his own cremation shall be included in the general cremation of the globe that produced him.

It would seem simpler, cleaner and neater—if it were not for the inborn prejudices of the human mind—to accept the cremation idea at once.

A few moments of intense heat, of which the dead body is, of course, unconscious, and then that which was a human body is reduced to the particles that composed it. These particles fly off into the air and but a handful of ashes remains to go back to the earth, whence came the whole body.

It has been said that religious sentiment is outraged by cremation, but is that so? Everybody knows that when the grave is opened the body is no longer there. It would be impious to suggest that a Miraculous Power, able to extract the Chicago millionaire from his bed of cement and raise him up whole, or gather together the pauper that the worms have divided, would be unable to reconstruct the body dissipated by the crematory's flames.

Cremation is unpopular because affection for the dead makes it seem horrible to burn the body. But is it not a greater proof of affection to burn that body and perhaps deposit the ashes in some becoming monument, than to bury the body in a hole in the ground and leave it alone to the worms and the darkness, while we go back to comfort and light?

Cremation might do much in two directions. It might pacify the descendants of the very rich, who fear grave robbers; it might prevent extortion of money from the poverty-stricken by undertakers. Nobody knows the extent to which unfortunate women and children pinch and deny themselves, that they may bury "honorably" a father, son or brother.

The New York Association for Improving the Condition of the Poor purposes to promote cheap funerals, and this would be an admirable thing—especially if those interested would have themselves, their friends and their relatives buried on the economical plan, in order to keep the pauper stigma from their cheap funeral scheme.

But is it not about time to give up the habit of burial in the ground? Should we any longer set aside mournful spaces of the earth—gloomy graveyards that give ghostly ideas to children and typhoid germs to neighboring wells?

We put a dead dog or a dead cat in a hole in the ground—it is the cheapest and easiest way to get rid of it. Is it the best way to get rid of a human being?

Last of a Suicides' Club.

The recent death by his own hand of a well-known citizen of Connecticut is said to have removed the last member of a suicide club, originally numbering thirteen. Of course, there is lacking proof that such an organization had actual existence, but the thirteen are dead by voluntary act. Seven shot themselves, three used poison, one chose hanging, another drowning, and of the other there is no record of the method employed.

People who experience anguish due to great sorrow, or who have been stricken with lingering, painful malady, necessarily fatal, are not harshly judged if they seek to blot out suffering or decline to be a burden. Yet even for these suicide is deemed a wrong and illegal act. They rest under the aspersion of cowardice, and charity says of them that they were insane.

For an aggregation of men, apparently normal in body and mind, and under no stress of circumstance, to agree upon suicide would be so wanton and wicked a folly that there could be with it neither patience nor sympathy. Whatever the right of an individual as to his mortal tenement, there is no shadow of right for him to exercise a malign influence over his neighbor. Granting that there was ever a suicide club, the member who suggested it and lived, or died, up to its terms was not only a suicide, but many times a murderer. As for the rest, they were weak fools, the effacement of whom could hardly be deemed a calamity.

SALEM A FINE CITY TO LIVE IN.

Editor BOSTON AMERICAN:

We see a great deal in the papers and magazines about whether it is better to live in the city or the country. What is the matter with finding a place where there is both? I have recently moved to this city from another State (although earlier in my life I have lived in other places in Massachusetts), and I am convinced that Salem is the best place to live in for one who desires all the conveniences of the city with all the comforts of the country that I have ever seen.

The city is beautiful. It has fine associations. Its people are hospitable and kind. It has beautiful homes, churches and institutions. It is but a half hour from Boston, and trolley lines connect it with some of the most beautiful places in the State. Last, its government is good, its people orderly and its rents are reasonable, so that it is possible for the man of moderate income to live here comfortably.

I do not believe there is a city or town within easy reach of Boston that is better to live in. I wish you would give publicity to this opinion. I like the town; I want others to like it.

W. P. C.

Salem, Mass.

NO ATTENTION PAID TO COMMUNICATIONS UNSIGNED.

IT'S AS OLD AS THE HILLS.

COPYRIGHT, 1904, BY AMERICAN-JOURNAL-EXAMINER.

"In the Days of Old Rameses. The Story Had Paresis. Are You On?"

HIS GROUND APPLE.

"Shucks! I give up six good cents fer dis imported 'pomme de terre' thing, an' blamed if it ain't nuthin' but a ole pertater!"

HOW SHE EVENED UP.

"What did she say when you told her I was out?"

"She said to tell you she didn't call."

HOW FOOLISH.

"That is a masterpiece."

"Is that so? It looks just like a picture."

RATHER DISSEMBLED.

"Is your home around here, my boy?"

"I dunno exactly. You see pop's on de island, ma's in de hospital, an' de furniture's on de sidewalk. So I feel kinder scattered!"

CLOSE ENOUGH.

"Did she tell the Judge how old she was at her divorce suit trial?"

"Yes; she told him how old she was ten years ago."

THE PAIN ALL HIS.

"Now, my son, this will give me more pain than"—

"Aw, I don't know erbout dat. Dat old story allus gives me de wolst kind of a pain!"

KNOCKO THE MONK—HE IS DISPLEASED WITH THE WORLD'S FAIR.

The Stenographer

She Says Men Are Responsible for Women's Joyful Raiment.

BY BELLE BLITZ.

"I see," said the Bookkeeper, "that a girl down in Pennsylvania broke her arm trying to button one of these fit-me-quick shirt waists that fasten up down the small of the back."

"Well, I'm none surprised to hear it," replied the Stenographer with feeling. "I've been expecting some such catastrophe these many moons. The wonder is with the way dresses are made now on the Human Snake plan that every time a woman dresses she doesn't send in a hurry call for the ambulance.

"Talk about suffering; I'm giving it to you straight when I tip you off that getting into a sweet, simple little frock that buttons up in the back makes the rack and the thumb-screws look like a pleasant hour at the beach.

"To get 'em fastened you have to have a reach like Fitzsimmons and a grip in your hands like Jeffries, and be able to tie yourself up in figures of eight like a contortionist, and in the middle there are three buttons that you never can make meet unless you slide to base on your pompadour.

"Of course, that kind of a dress is simply a hoodoo for everybody but the wealthy woman who keeps a maid, or the lucky one that has a good, kind, patient husband, though my married friends do tell me that the language their bubbles use on such occasions is something fierce. Still no woman is going to give away the fact that she has drawn a Jonah ticket, and has neither a husband nor a maid, and so every mother's daughter of us goes about in a dress that threatens to break every bone in our body every time we struggle into it."

"What makes women such fools about their clothes, anyway?" asked the Bookkeeper.

"Men," replied the Stenographer.

"Oh, rats!" exclaimed the Bookkeeper; "d'ye suppose men know whether the combination lock to your gladstone shell is on the front or on the back?"

"Nay, nay, Alphonso, I do not," replied the Stenographer; "they do not know the stage business, nor how our wonderful, picturesque effects are produced, but they are dead-on to our curves, and it's the wail flower for her for the woman with the back number look on her."

"Tut, tut, and a couple of fudges," went on the Bookkeeper, disdainfully. "If women dressed the way men admire they would wear loose, serviceable clothes that were comfortable and easy to get in and out."

You have to have a reach like Fitzsimmons.

"Women have been fanned with that theory before," remarked the Stenographer; "but somehow the hygienic dress for women that men have worn out their lungs rooting for doesn't seem to make a hit in real life, and the simple sisters who have tried to romp into society in a rational garb have been scratched off of the slate."

"Any woman could be committed to the bughouse on her clothes," said the Bookkeeper. "Look at the way they squeeze their waists."

"It sure is a shame," agreed the Stenographer, "but I am afraid it will need be stopped until men pass up the sawdoll with the hourglass figure for the buxom lady with a forty-two-inch belt."

"And, suffering Moses, think of the way they wabble around in shoes three sizes too small for them and perched on heels like stilts," continued the Bookkeeper.

The hourglass figure and the forty-two-inch belt.

"It calls for the weeps, all right," assented the Stenographer; "but, say, down to the level of a windy day, when you go by the Flatiron, do you look at the thick-soled, flat-heeled No. 6's, or the frivolous No. 3's of Tottie Coughdrop?"

"Anyway," said the Bookkeeper, "women wear their glad rags to get a round of applause from other women."

"If they do," returned the Stenographer, "will you put me next to why when a bunch of females get by their lonelies, they let a reef out of their stays and make a break for a kimono and flip-flop slippers?"

The Difference.

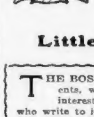

Bill started out the same as John,
But as the swift years sped,
He somehow never could get on,
While John went right ahead.
Though Bill hard labor would not shirk,
John rolls in bonds and stock;
He kept his eyes upon his work—
Bill kept his on the clock.

Little Editorials from the People.

THE BOSTON AMERICAN welcomes its growing army of correspondents, who write their views on the many questions in which they are interested, but for the sake of all, and in order to give the hundreds who write to it a chance, it is requested that all make their "little editorials" very brief. Letters of from 100 to 200 words will speedily appear. Longer ones must wait, and are likely never to see the light.

TRIALS OF THE COLORADO MINERS.

Editor BOSTON AMERICAN:

Can't something be done to relieve the awful conditions under which those poor Colorado miners are existing? If all that we hear and read of their trials and sufferings is true they age certainly in a pitiable plight. It is evident that the State Government of Colorado is not in sympathy with the miners; in fact, its actions tend to make one believe that the corporations are in control in that State. If this is true, God help the poor miners!

J. A. H.

Boston.

WANTS MORE DIGNITY IN OUR GOVERNING BODIES.

Editor BOSTON AMERICAN:

The recent fracas in the Chelsea Aldermanic Chamber brings to the public attention the great lack of dignity which we find in most of our American parliamentary bodies. Scarcely a day has passed since our government was founded when some meeting of a governing body was not broken up by a personal clash between members. Such occurrences as we have cited would never be tolerated abroad. Why can not governing bodies should not be as dignified as those of the older countries I cannot understand.

A. M.

East Boston.

THOUGHTFULNESS FOR OTHERS.

Editor BOSTON AMERICAN:

The arguments on both sides of the "[illegible] seat hog" question seem to be based on technicalities without a semblance of consistency or reason. If we, as "liberty-loving people" are to assert our legal rights in every way, what a medley would be our lot! If there is anything convincing in the way of thoughtfulness for others then let all profit thereby and have the satisfaction of feeling that such "epithets" are not intended for us. For my part I find more satisfaction in moving, or beg than undergoing the embarrassment of having a "portly two hundred" drop my lap from the sudden starting of the car or pay the penalty with my corns because of inappropriate language which is invariably the result of a contact with a sore toe. As for convenience, it is a toss up, and for satisfaction the one who has thought for another shall wear the crown.

HARLAN WILBUR.

Boston, Mass.